

Booking Date 13/08/2020

Patient ID 042008130007

Printed on 17/08/2020

Name MR GHULAM NABI

Age 70 years

Sex M

Ref By Care Health Laboratory, Jammu & Kashmir

PROTEIN ELECTROPHORETOGRAM

14/08/2020

N=814

SEROPROTEINS

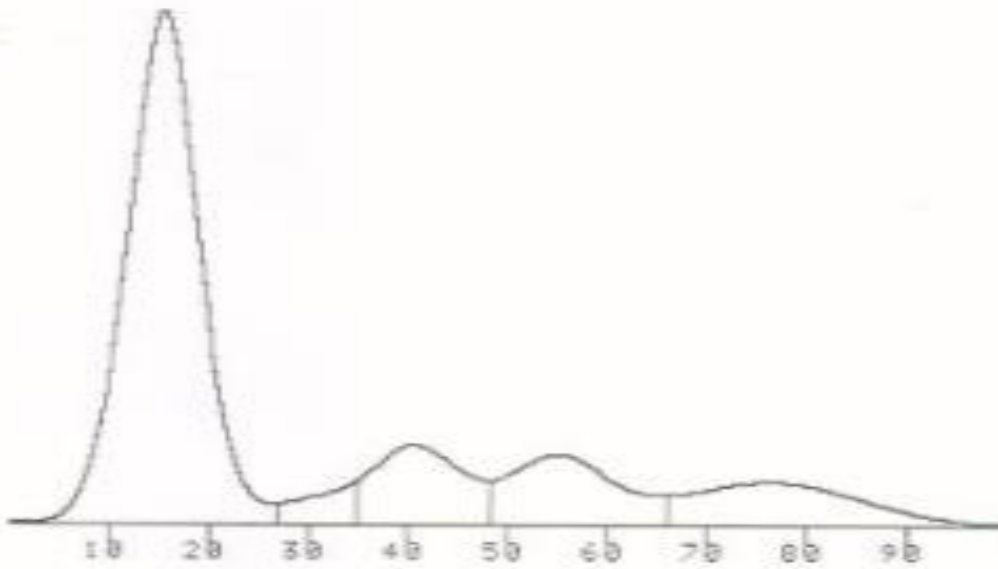

TOT. PROTEINS: 6.4

A/G = 2.4

FRACTION	%	G/DL	<	NORM.
ALBUMIN	78.9	4.5	52	- 68
ALPHA1	2.5	0.2	2	- 5
ALPHA2	8.7	0.6	8	- 12
BETA	9.3	0.6	10	- 16
GAMMA	8.6	0.6	12	- 18

VESTIGORAMA

07/07/20