

# Patient report

Bio-Rad                      DATE: 08/18/2020  
D-10                         TIME: 02:55 PM  
S/N: #DJ4I016123        Software version: 4.30-2  
Sample ID:                 10782041  
Injection date             08/18/2020 02:43 PM  
Injection #: 14            Method: HbA1c  
Rack #: ---                Rack position: 1

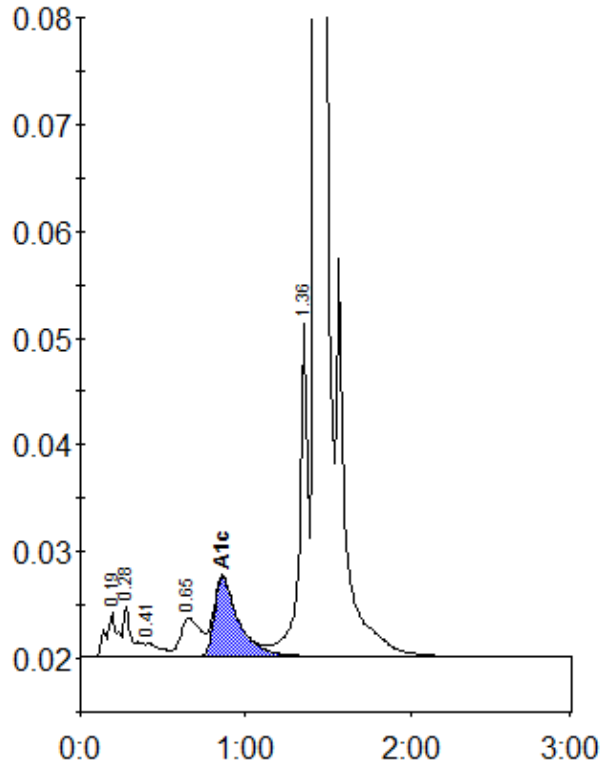

Peak table - ID: 10782041

| Peak        | R.time | Height | Area    | Area % |
|-------------|--------|--------|---------|--------|
| A1a         | 0.19   | 4177   | 19883   | 0.9    |
| A1b         | 0.28   | 4633   | 17126   | 0.8    |
| F           | 0.41   | 1276   | 8196    | 0.4    |
| LA1c/CHb-1  | 0.65   | 3587   | 30018   | 1.3    |
| A1c         | 0.86   | 7421   | 75241   | 4.7    |
| P3          | 1.36   | 31140  | 114397  | 5.1    |
| A0          | 1.43   | 644558 | 1964106 | 88.1   |
| Total Area: |        |        | 2228967 |        |

|                |     |
|----------------|-----|
| Concentration: | %   |
| A1c            | 4.7 |