

Patient report

Bio-Rad DATE: 08/18/2020
D-10 TIME: 04:33 PM
S/N: #DJ4I016123 Software version: 4.30-2
Sample ID: DPLTA00103581
Injection date 08/18/2020 04:30 PM
Injection #: 31 Method: HbA1c
Rack #: --- Rack position: 8

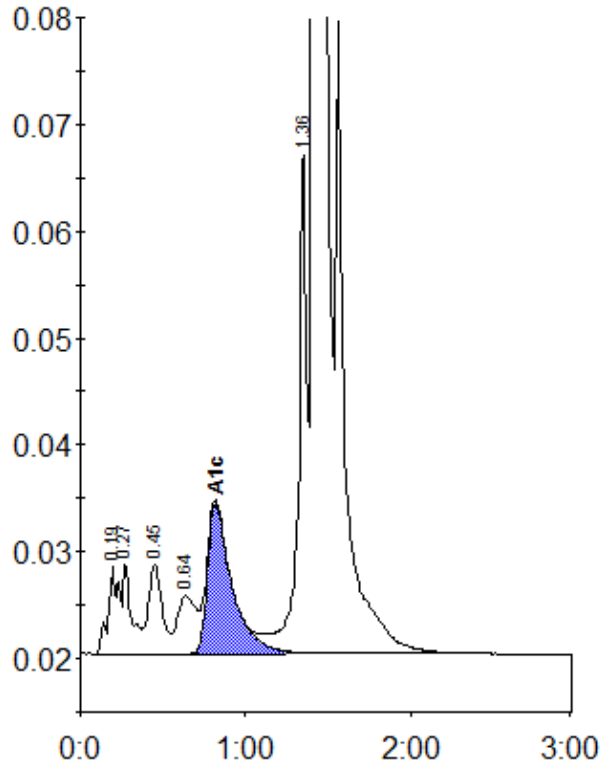

Peak table - ID: DPLTA00103581

Peak	R.time	Height	Area	Area %
A1a	0.19	8280	38011	1.1
A1b	0.27	8596	30151	0.8
F	0.45	8279	48578	1.4
LA1c/CHb-1	0.64	5455	42359	1.2
A1c	0.82	14087	144425	5.5
P3	1.36	46605	176945	4.9
A0	1.42	920309	3110960	86.6
Total Area:		3591429		

Concentration:	%
A1c	5.5