

Patient report

Bio-Rad DATE: 08/18/2020
D-10 TIME: 03:49 PM
S/N: #DJ4I016123 Software version: 4.30-2
Sample ID: 10755723
Injection date 08/18/2020 03:48 PM
Injection #: 21 Method: HbA1c
Rack #: --- Rack position: 6

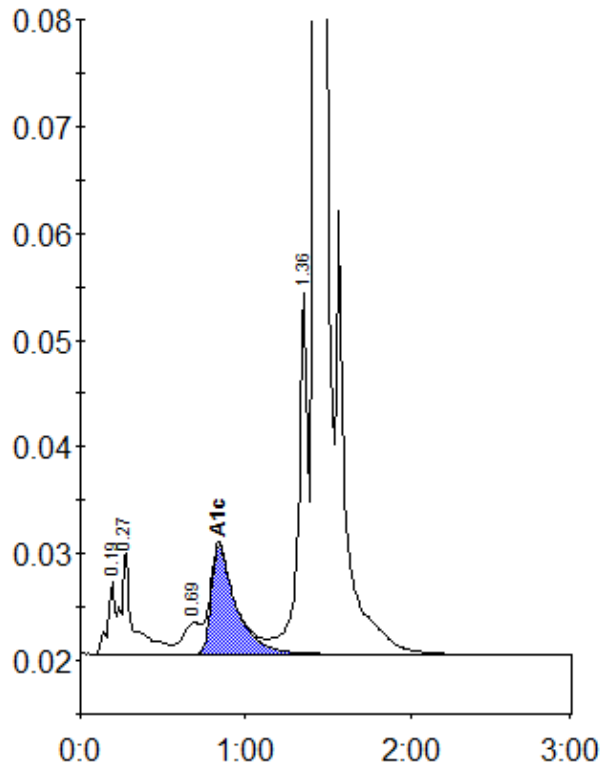

Peak table - ID: 10755723

| Peak | R.time | Height | Area | Area % |
|-------------|--------|---------|---------|--------|
| A1a | 0.19 | 6770 | 20973 | 0.9 |
| A1b | 0.27 | 9691 | 49184 | 2.0 |
| LA1c/CHb-1 | 0.69 | 2903 | 23027 | 1.0 |
| A1c | 0.84 | 10118 | 105612 | 6.0 |
| P3 | 1.36 | 33787 | 140043 | 5.8 |
| A0 | 1.43 | 665176 | 2079956 | 86.0 |
| Total Area: | | 2418795 | | |

| | |
|----------------|-----|
| Concentration: | % |
| A1c | 6.0 |