

Patient report

Bio-Rad DATE: 08/18/2020
D-10 TIME: 03:37 PM
S/N: #DJ4I016123 Software version: 4.30-2
Sample ID: 10693940
Injection date 08/18/2020 03:32 PM
Injection #: 16 Method: HbA1c
Rack #: --- Rack position: 1

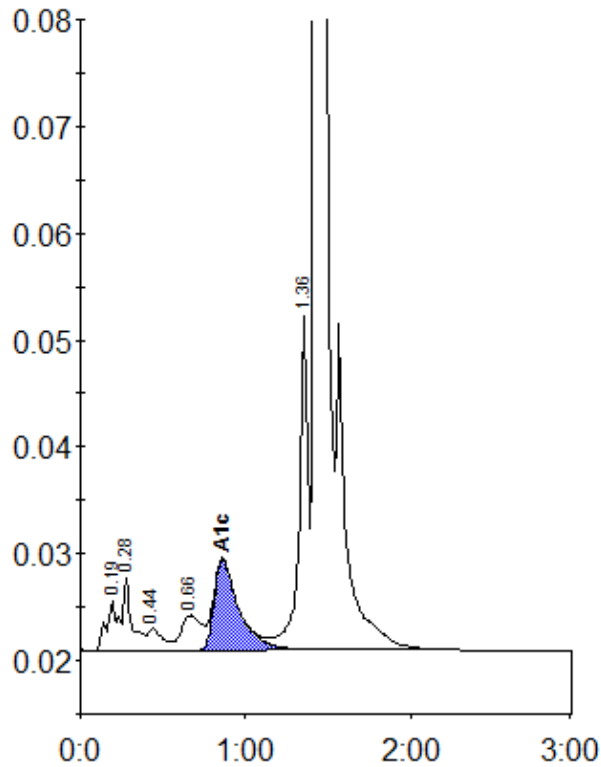

Peak table - ID: 10693940

Peak	R.time	Height	Area	Area %
A1a	0.19	4617	22874	1.1
A1b	0.28	6787	23346	1.1
F	0.44	2039	13461	0.6
LA1c/CHb-1	0.66	3266	27283	1.3
A1c	0.86	8524	88587	5.8
P3	1.36	31281	118408	5.6
A0	1.43	604731	1817759	86.1
Total Area:		2111718		

Concentration:	%
A1c	5.8