

# Patient report

Bio-Rad                      DATE: 08/17/2020  
D-10                         TIME: 02:27 PM  
S/N: #DJ4I016123        Software version: 4.30-2  
Sample ID:                 10782069  
Injection date             08/17/2020 02:23 PM  
Injection #: 8              Method: HbA1c  
Rack #: ---                 Rack position: 5

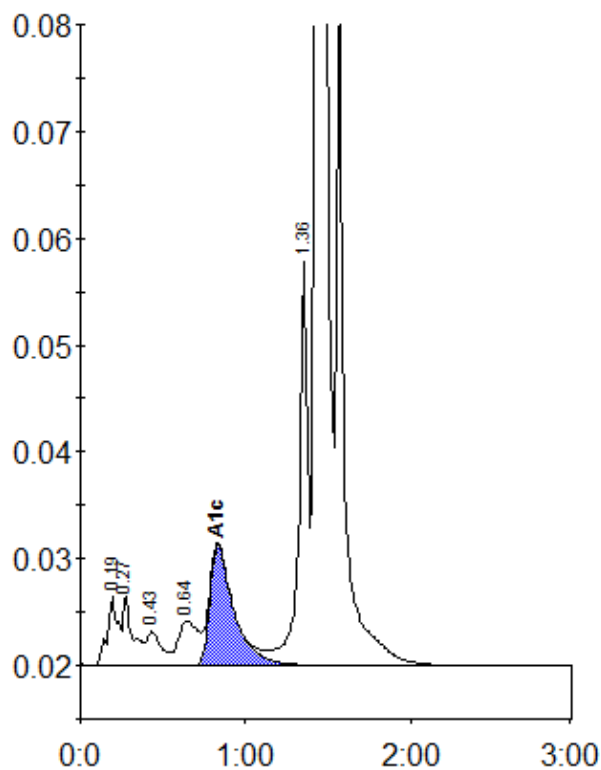

Peak table - ID: 10782069

Peak	R.time	Height	Area	Area %
A1a	0.19	6533	29453	1.3
A1b	0.27	6567	26365	1.1
F	0.43	3196	20264	0.9
LA1c/CHb-1	0.64	4176	33872	1.5
A1c	0.83	11290	114282	6.8
P3	1.36	37741	144310	6.3
A0	1.43	597810	1939552	84.0
Total Area:		2308099		

Concentration:	%
A1c	6.8