

Patient report

Bio-Rad DATE: 08/17/2020
D-10 TIME: 07:58 PM
S/N: #DJ4I016123 Software version: 4.30-2
Sample ID: 10740766
Injection date 08/17/2020 07:57 PM
Injection #: 63 Method: HbA1c
Rack #: --- Rack position: 7

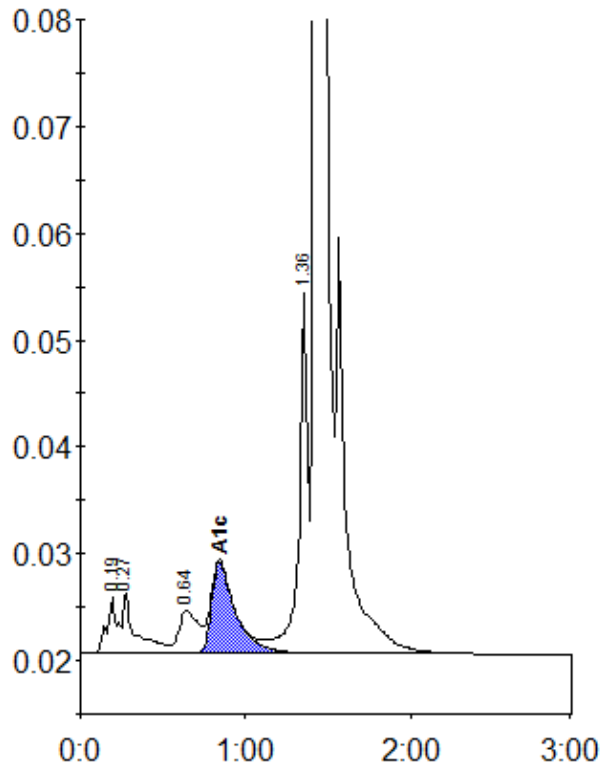

Peak table - ID: 10740766

Peak	R.time	Height	Area	Area %
A1a	0.19	5161	22788	0.9
A1b	0.27	5545	29532	1.2
LA1c/CHb-1	0.64	3949	32753	1.4
A1c	0.84	8550	85686	4.9
P3	1.36	33675	127893	5.3
A0	1.43	684464	2125082	87.7
Total Area:		2423734		

Concentration:	%
A1c	4.9