

Patient report

Bio-Rad DATE: 08/17/2020
D-10 TIME: 07:02 PM
S/N: #DJ4I016123 Software version: 4.30-2
Sample ID: 10740836
Injection date 08/17/2020 06:24 PM
Injection #: 40 Method: HbA1c
Rack #: --- Rack position: 1

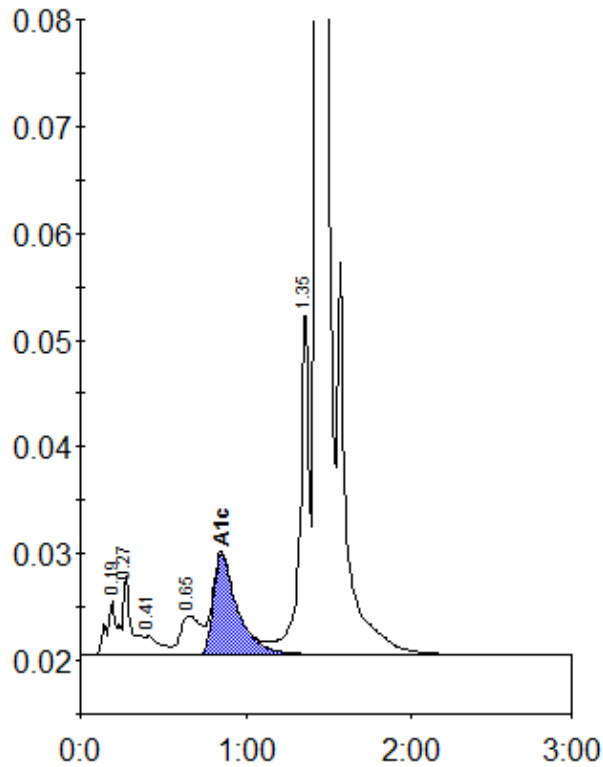

Peak table - ID: 10740836

Peak	R.time	Height	Area	Area %
A1a	0.19	5008	23451	1.1
A1b	0.27	7323	25183	1.2
F	0.41	1742	10220	0.5
LA1c/CHb-1	0.65	3627	30904	1.5
A1c	0.85	9511	96147	6.3
P3	1.35	32419	122960	5.9
A0	1.43	574098	1784060	85.2
Total Area:		2092925		

Concentration:	%
A1c	6.3