

Patient report

Bio-Rad DATE: 08/17/2020
D-10 TIME: 05:25 PM
S/N: #DJ4I016123 Software version: 4.30-2
Sample ID: 10538901
Injection date 08/17/2020 05:00 PM
Injection #: 31 Method: HbA1c
Rack #: --- Rack position: 1

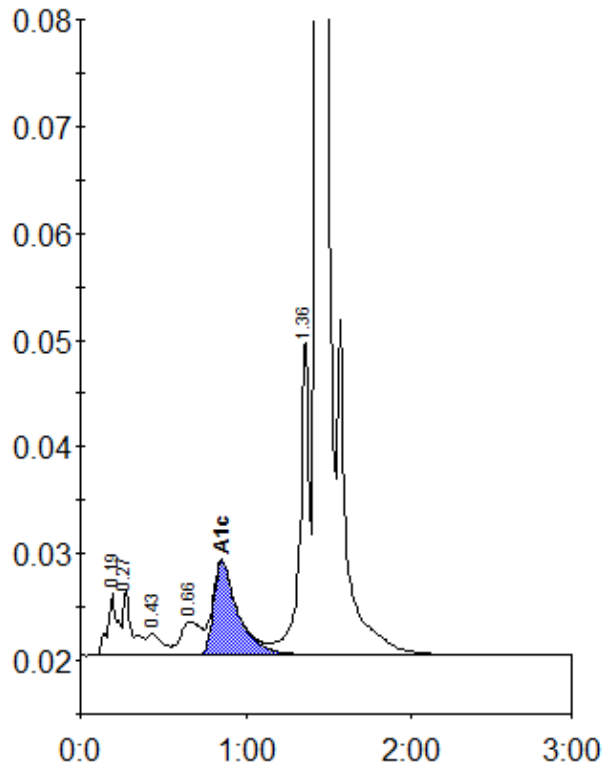

Peak table - ID: 10538901

| Peak | R.time | Height | Area | Area % |
|-------------|--------|---------|---------|--------|
| A1a | 0.19 | 5861 | 24784 | 1.3 |
| A1b | 0.27 | 6176 | 23073 | 1.2 |
| F | 0.43 | 2097 | 13741 | 0.7 |
| LA1c/CHb-1 | 0.66 | 3191 | 26915 | 1.4 |
| A1c | 0.85 | 8864 | 91060 | 6.5 |
| P3 | 1.36 | 29668 | 114707 | 5.9 |
| A0 | 1.43 | 548406 | 1654523 | 84.9 |
| Total Area: | | 1948802 | | |

| | |
|----------------|-----|
| Concentration: | % |
| A1c | 6.5 |