

Patient report

Bio-Rad DATE: 08/17/2020
D-10 TIME: 04:05 PM
S/N: #DJ4I016123 Software version: 4.30-2
Sample ID: 10698605
Injection date 08/17/2020 03:51 PM
Injection #: 26 Method: HbA1c
Rack #: --- Rack position: 3

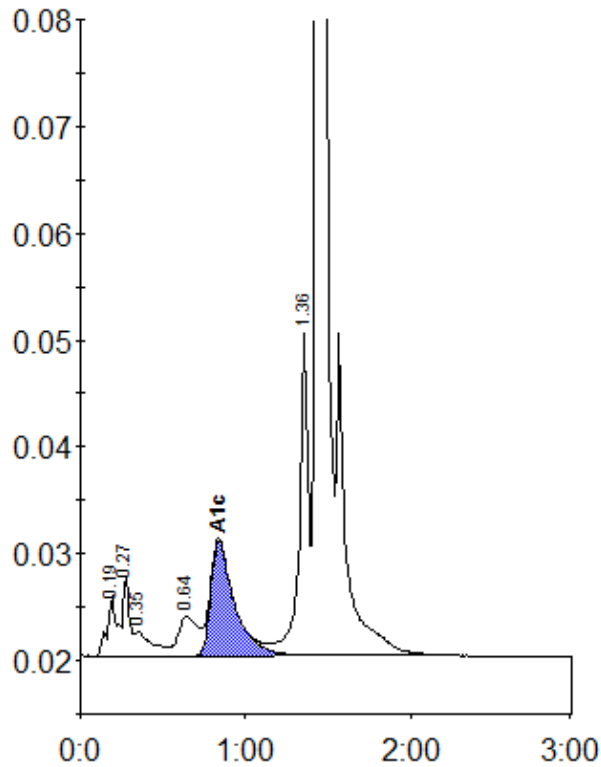

Peak table - ID: 10698605

| Peak | R.time | Height | Area | Area % |
|-------------|--------|---------|---------|--------|
| A1a | 0.19 | 5640 | 24051 | 1.4 |
| A1b | 0.27 | 7357 | 18779 | 1.1 |
| Unknown | 0.35 | 2329 | 16985 | 1.0 |
| LA1c/CHb-1 | 0.64 | 3703 | 29210 | 1.7 |
| A1c | 0.84 | 10738 | 107197 | 8.3 |
| P3 | 1.36 | 30183 | 113284 | 6.5 |
| A0 | 1.43 | 482984 | 1445922 | 82.4 |
| Total Area: | | 1755429 | | |

| | |
|----------------|-----|
| Concentration: | % |
| A1c | 8.3 |