

Patient report

Bio-Rad DATE: 08/16/2020
 D-10 TIME: 03:01 PM
 S/N: #DC2K755917 Software version: 4.30-2
 Sample ID: 10702646
 Injection date 08/16/2020 02:58 PM
 Injection #: 12 Method: HbA1c
 Rack #: --- Rack position: 3

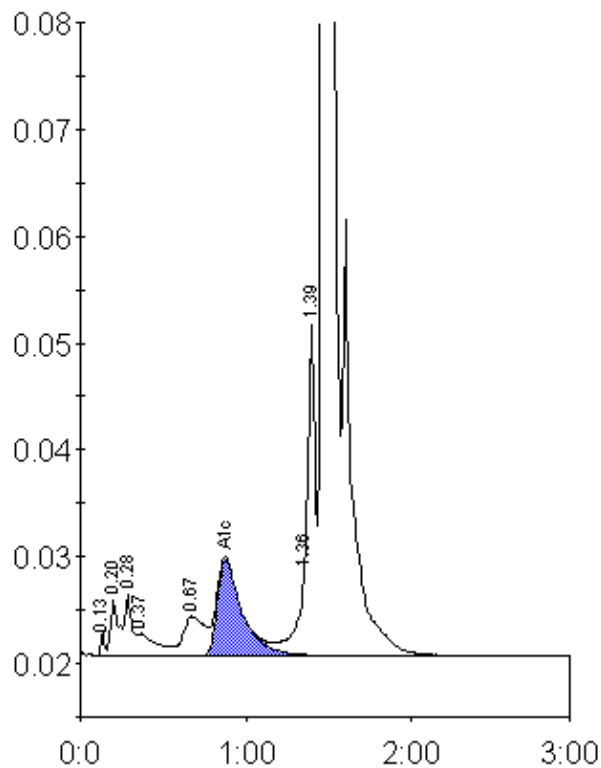

Peak table - ID: 10702646

Peak	R.time	Height	Area	Area %
Unknown	0.13	2328	3378	0.2
A1a	0.20	5200	18161	0.9
A1b	0.28	5722	16875	0.8
Unknown	0.37	2090	17086	0.9
LA1c/CHb-1	0.67	3674	33324	1.7
A1c	0.88	9027	94167	6.8
P3	1.36	10649	38938	2.0
Unknown	1.39	31483	86141	4.3
A0	1.47	500588	1681714	84.5
Total Area:		1989784		

Concentration:	%
A1c	6.8