

Patient report

Bio-Rad DATE: 08/16/2020
D-10 TIME: 02:30 PM
S/N: #DC2K755917 Software version: 4.30-2
Sample ID: 10782822
Injection date 08/16/2020 02:11 PM
Injection #: 5 Method: HbA1c
Rack #: --- Rack position: 5

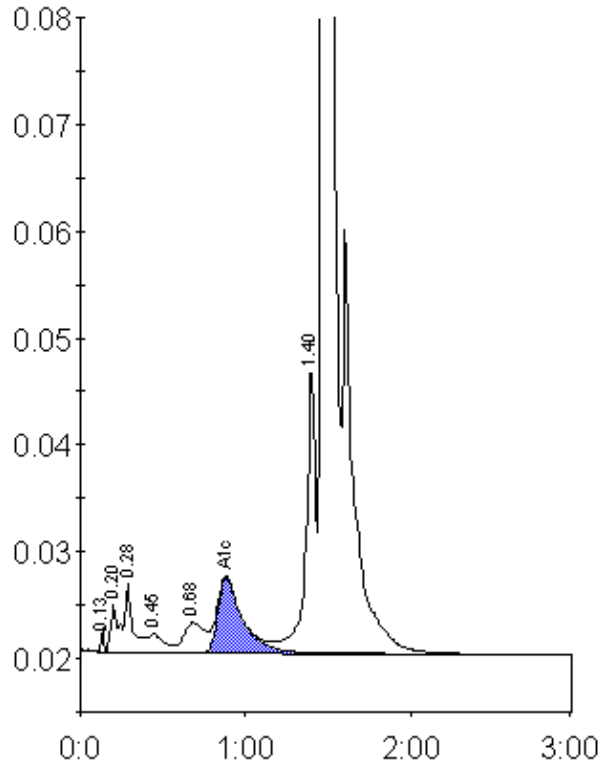

Peak table - ID: 10782822

| Peak | R.time | Height | Area | Area % |
|-------------|---------|--------|---------|--------|
| Unknown | 0.13 | 2194 | 2649 | 0.1 |
| A1a | 0.20 | 4425 | 10480 | 0.5 |
| A1b | 0.28 | 6442 | 26404 | 1.3 |
| F | 0.45 | 1726 | 11303 | 0.6 |
| LA1c/CHb-1 | 0.68 | 2795 | 25030 | 1.2 |
| A1c | 0.88 | 7078 | 73297 | 5.5 |
| P3 | 1.40 | 27028 | 108502 | 5.4 |
| A0 | 1.47 | 508806 | 1752459 | 87.2 |
| Total Area: | 2010124 | | | |

| | |
|----------------|-----|
| Concentration: | % |
| A1c | 5.5 |