

Patient report

Bio-Rad DATE: 08/14/2020
D-10 TIME: 06:32 PM
S/N: #DJ4I016123 Software version: 4.30-2
Sample ID: 10550878
Injection date 08/14/2020 06:23 PM
Injection #: 33 Method: HbA1c
Rack #: --- Rack position: 1

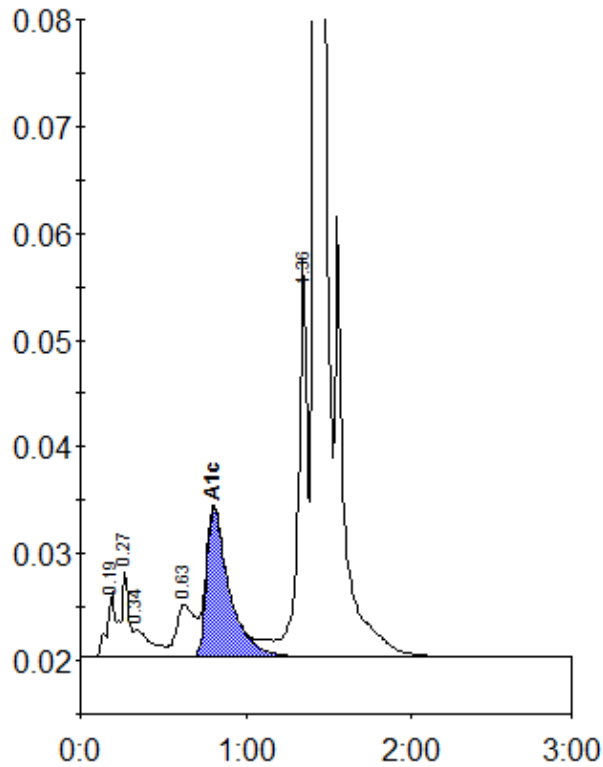

Peak table - ID: 10550878

Peak	R.time	Height	Area	Area %
A1a	0.19	6225	25771	1.1
A1b	0.27	8160	20705	0.9
Unknown	0.34	2645	19828	0.8
LA1c/CHb-1	0.63	4926	38704	1.6
A1c	0.81	13976	133322	7.5
P3	1.36	37255	138772	5.8
A0	1.42	669497	2028444	84.3
Total Area:		2405545		

Concentration:	%
A1c	7.5