

Patient report

Bio-Rad DATE: 08/13/2020
D-10 TIME: 12:55 PM
S/N: #DJ4I016123 Software version: 4.30-2
Sample ID: 10581075
Injection date 08/13/2020 12:44 PM
Injection #: 3 Method: HbA1c
Rack #: --- Rack position: 3

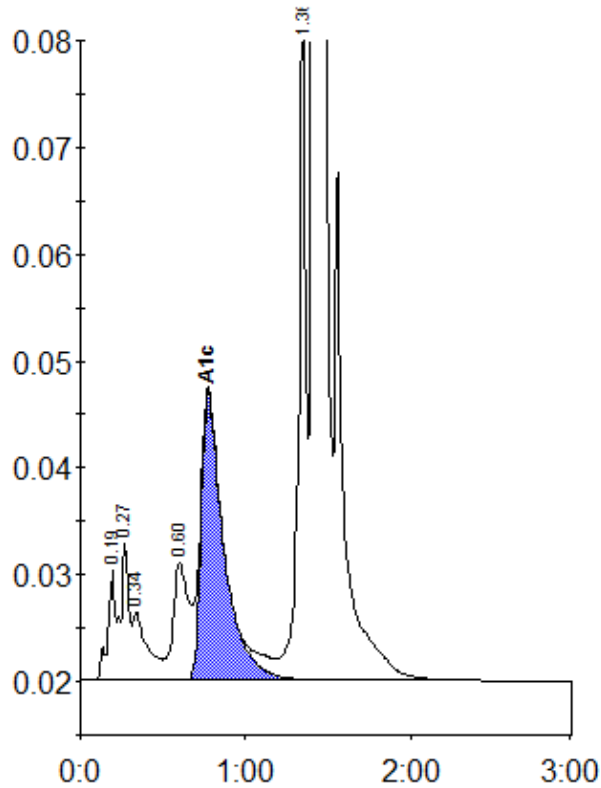

Peak table - ID: 10581075

| Peak | R.time | Height | Area | Area % |
|-------------|--------|---------|---------|--------|
| A1a | 0.19 | 10346 | 39911 | 1.3 |
| Unknown | 0.27 | 12900 | 36144 | 1.1 |
| A1b | 0.34 | 6384 | 38447 | 1.2 |
| LA1c/CHb-1 | 0.60 | 10941 | 72063 | 2.3 |
| A1c | 0.77 | 26890 | 258831 | 10.4 |
| P3 | 1.36 | 68229 | 202970 | 6.4 |
| A0 | 1.41 | 836226 | 2530442 | 79.6 |
| Total Area: | | 3178806 | | |

| Concentration: | % |
|----------------|------|
| A1c | 10.4 |