

Patient report

Bio-Rad DATE: 08/13/2020
D-10 TIME: 03:40 PM
S/N: #DJ4I016123 Software version: 4.30-2
Sample ID: 10702631
Injection date 08/13/2020 03:30 PM
Injection #: 23 Method: HbA1c
Rack #: --- Rack position: 2

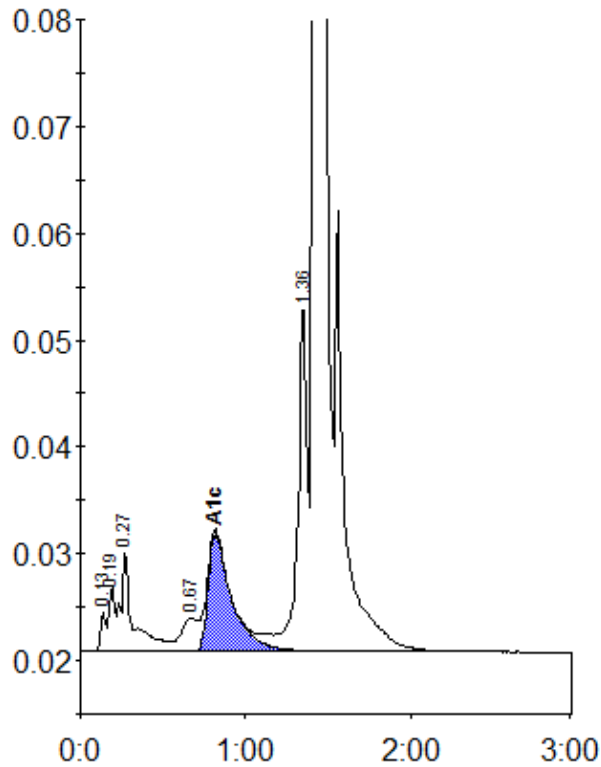

Peak table - ID: 10702631

Peak	R.time	Height	Area	Area %
Unknown	0.13	3514	7659	0.3
A1a	0.19	6099	15031	0.6
A1b	0.27	9348	47135	1.9
LA1c/CHb-1	0.67	3055	20731	0.8
A1c	0.82	10997	108369	5.9
P3	1.36	31909	126684	5.0
A0	1.42	744942	2197347	87.1
Total Area:		2522957		

Concentration:	%
A1c	5.9