

# Patient report

Bio-Rad                      DATE: 08/13/2020  
D-10                            TIME: 03:40 PM  
S/N: #DJ4I016123        Software version: 4.30-2  
Sample ID:                    10702637  
Injection date              08/13/2020 03:27 PM  
Injection #: 22              Method: HbA1c  
Rack #: ---                  Rack position: 1

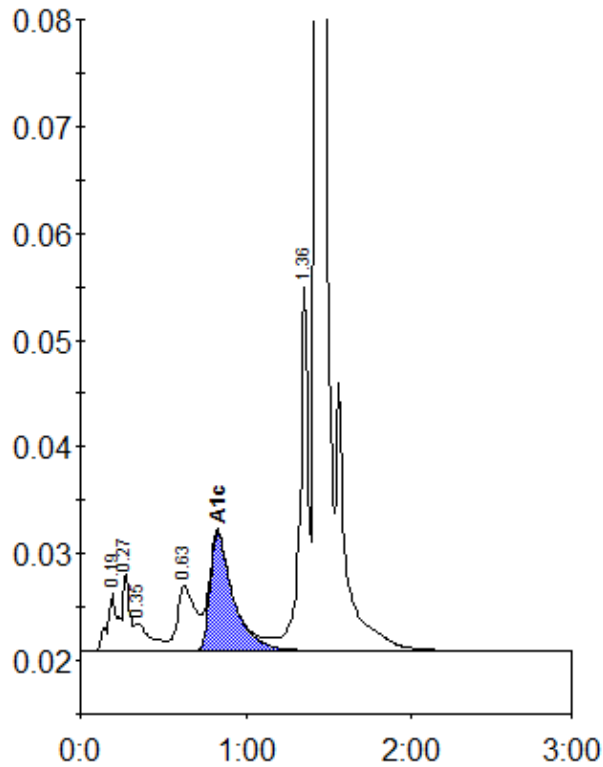

Peak table - ID: 10702637

| Peak        | R.time | Height  | Area    | Area % |
|-------------|--------|---------|---------|--------|
| A1a         | 0.19   | 5483    | 24963   | 1.5    |
| A1b         | 0.27   | 7234    | 19585   | 1.1    |
| Unknown     | 0.35   | 2633    | 17185   | 1.0    |
| LA1c/CHb-1  | 0.63   | 6105    | 48411   | 2.8    |
| A1c         | 0.83   | 11063   | 108022  | 8.5    |
| P3          | 1.36   | 33921   | 119277  | 6.9    |
| A0          | 1.43   | 490980  | 1382416 | 80.4   |
| Total Area: |        | 1719857 |         |        |

| Concentration: | %   |
|----------------|-----|
| A1c            | 8.5 |