

# Patient report

Bio-Rad DATE: 08/13/2020  
D-10 TIME: 02:58 PM  
S/N: #DJ4I016123 Software version: 4.30-2  
Sample ID: 10784696  
Injection date 08/13/2020 02:21 PM  
Injection #: 12 Method: HbA1c  
Rack #: --- Rack position: 3

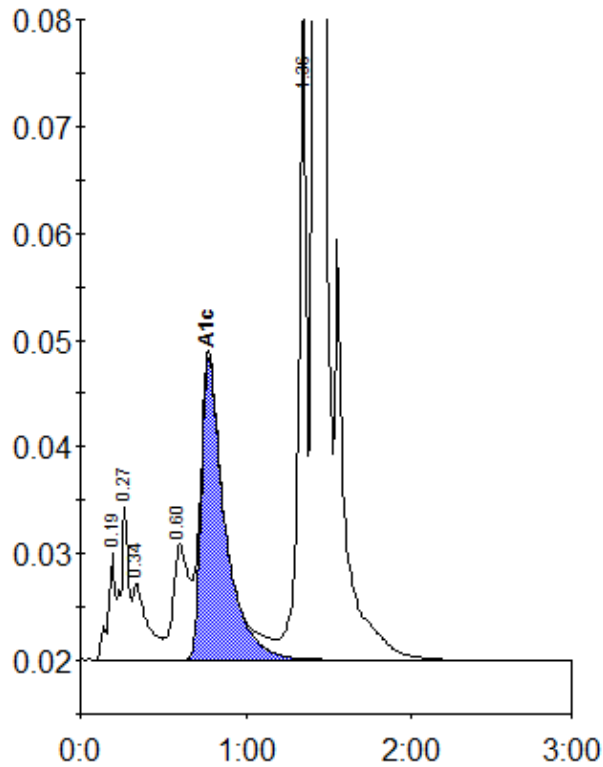

Peak table - ID: 10784696

| Peak        | R.time | Height  | Area    | Area % |
|-------------|--------|---------|---------|--------|
| A1a         | 0.19   | 10062   | 30271   | 1.1    |
| A1b         | 0.27   | 14233   | 46175   | 1.6    |
| Unknown     | 0.34   | 7205    | 44593   | 1.6    |
| LA1c/CHb-1  | 0.60   | 10934   | 69442   | 2.4    |
| A1c         | 0.77   | 28236   | 279924  | 12.6   |
| P3          | 1.36   | 57793   | 196686  | 6.9    |
| A0          | 1.41   | 704945  | 2176210 | 76.5   |
| Total Area: |        | 2843301 |         |        |

|                |      |
|----------------|------|
| Concentration: | %    |
| A1c            | 12.6 |