

Patient report

Bio-Rad DATE: 08/12/2020
D-10 TIME: 05:03 PM
S/N: #DJ4I016123 Software version: 4.30-2
Sample ID: 10702630
Injection date 08/12/2020 05:02 PM
Injection #: 42 Method: HbA1c
Rack #: --- Rack position: 3

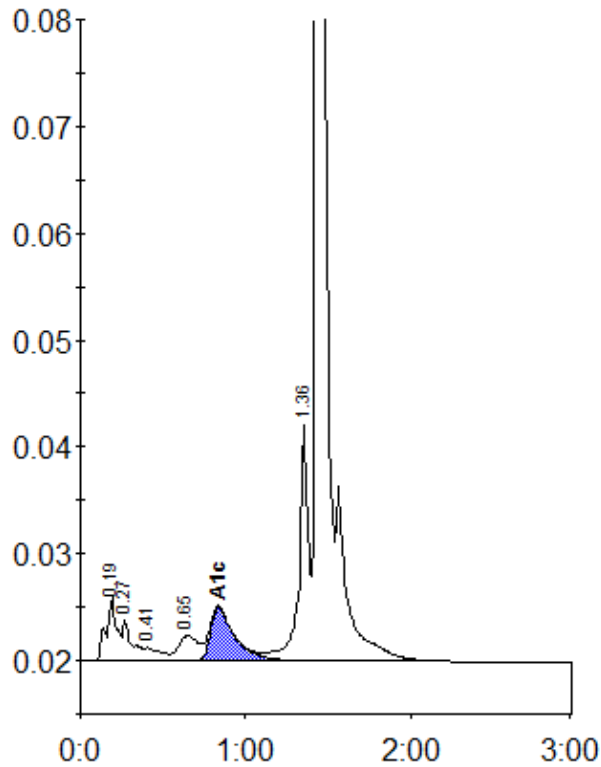

Peak table - ID: 10702630

Peak	R.time	Height	Area	Area %
A1a	0.19	5922	26835	2.0
A1b	0.27	3810	14815	1.1
F	0.41	1214	8342	0.6
LA1c/CHb-1	0.65	2332	19830	1.5
A1c	0.84	4992	50980	5.4
P3	1.36	22067	88926	6.6
A0	1.44	414820	1137510	84.4
Total Area:		1347239		

Concentration:	%
A1c	5.4