

Patient report

Bio-Rad DATE: 08/12/2020
D-10 TIME: 03:19 PM
S/N: #DJ4I016123 Software version: 4.30-2
Sample ID: 10534978
Injection date 08/12/2020 02:44 PM
Injection #: 17 Method: HbA1c
Rack #: --- Rack position: 2

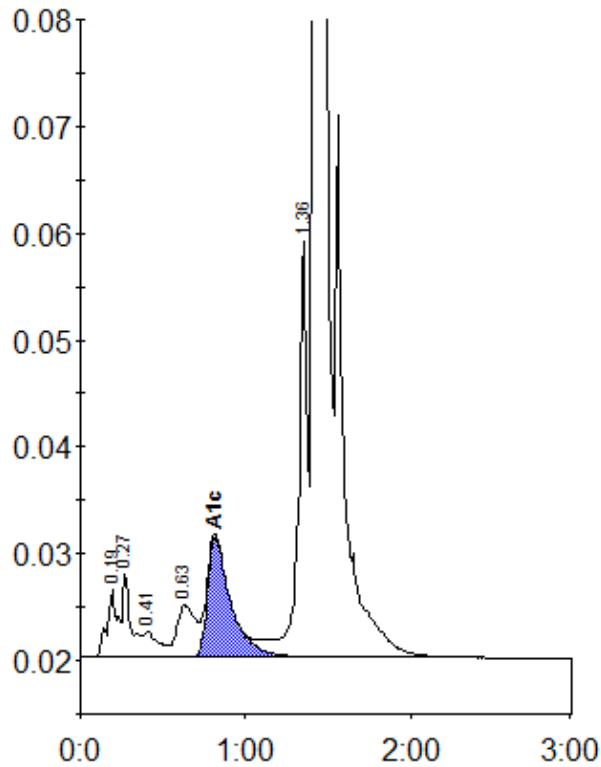

Peak table - ID: 10534978

| Peak | R.time | Height | Area | Area % |
|-------------|--------|---------|---------|--------|
| A1a | 0.19 | 6272 | 28310 | 1.0 |
| A1b | 0.27 | 7973 | 25757 | 0.9 |
| F | 0.41 | 2418 | 14696 | 0.5 |
| LA1c/CHb-1 | 0.63 | 4819 | 37738 | 1.3 |
| A1c | 0.81 | 11241 | 108865 | 5.3 |
| P3 | 1.36 | 38847 | 149405 | 5.2 |
| A0 | 1.42 | 815211 | 2519344 | 87.4 |
| Total Area: | | 2884115 | | |

| | |
|----------------|-----|
| Concentration: | % |
| A1c | 5.3 |