

Patient report

Bio-Rad DATE: 08/12/2020
D-10 TIME: 01:47 PM
S/N: #DJ4I016123 Software version: 4.30-2
Sample ID: 10693720
Injection date 08/12/2020 01:34 PM
Injection #: 10 Method: HbA1c
Rack #: --- Rack position: 2

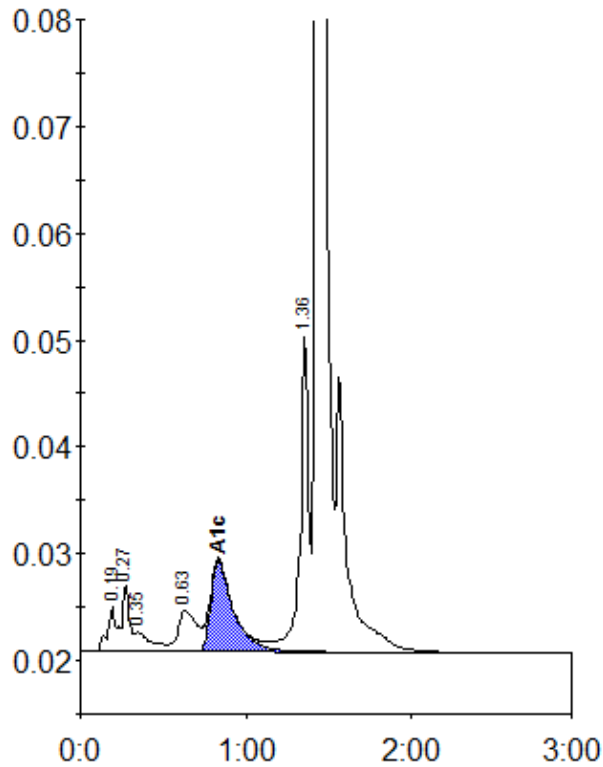

Peak table - ID: 10693720

| Peak | R.time | Height | Area | Area % |
|-------------|--------|---------|---------|--------|
| A1a | 0.19 | 4229 | 13669 | 0.8 |
| A1b | 0.27 | 6285 | 20178 | 1.2 |
| Unknown | 0.35 | 1844 | 12928 | 0.8 |
| LA1c/CHb-1 | 0.63 | 3799 | 30461 | 1.9 |
| A1c | 0.83 | 8553 | 81654 | 6.9 |
| P3 | 1.36 | 29495 | 103030 | 6.3 |
| A0 | 1.43 | 485373 | 1362702 | 83.9 |
| Total Area: | | 1624624 | | |

| | |
|----------------|-----|
| Concentration: | % |
| A1c | 6.9 |