

# Patient report

Bio-Rad                      DATE: 08/11/2020  
D-10                            TIME: 11:58 AM  
S/N: #DJ4I016123        Software version: 4.30-2  
Sample ID:                    10757523  
Injection date              08/11/2020 11:53 AM  
Injection #: 3                Method: HbA1c  
Rack #: ---                  Rack position: 3

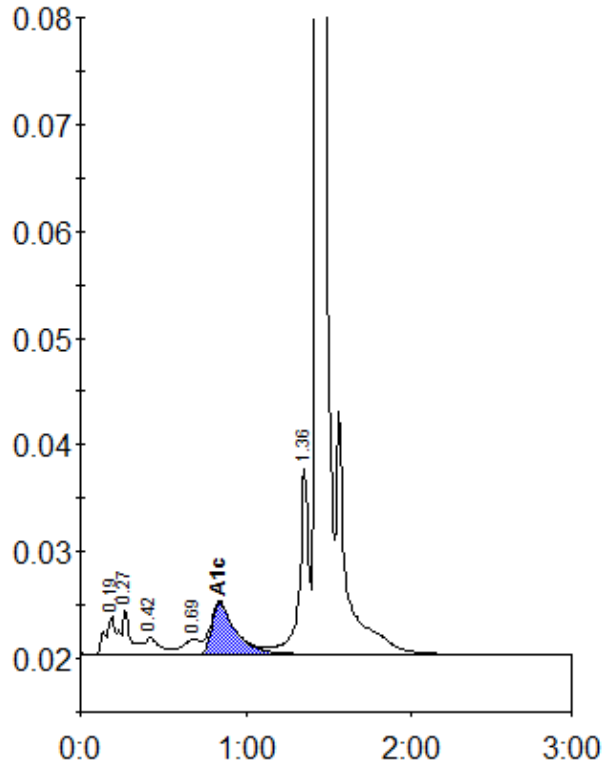

Peak table - ID: 10757523

Peak	R.time	Height	Area	Area %
A1a	0.19	3527	18397	1.4
A1b	0.27	4202	13085	1.0
F	0.42	1536	10092	0.8
LA1c/CHb-1	0.69	1388	10858	0.8
A1c	0.84	4853	48128	5.3
P3	1.36	17259	68602	5.2
A0	1.43	401471	1139727	87.1
Total Area:		1308889		

Concentration:	%
A1c	5.3