

Patient report

Bio-Rad DATE: 08/11/2020
D-10 TIME: 03:13 PM
S/N: #DJ4I016123 Software version: 4.30-2
Sample ID: 10721533
Injection date 08/11/2020 03:07 PM
Injection #: 27 Method: HbA1c
Rack #: --- Rack position: 1

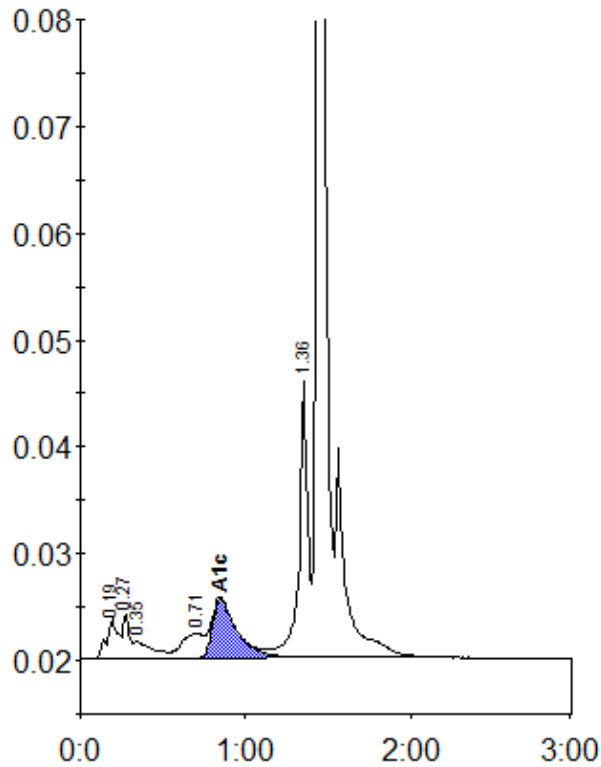

Peak table - ID: 10721533

Peak	R.time	Height	Area	Area %
A1a	0.19	3818	18061	1.6
Unknown	0.27	4149	11249	1.0
A1b	0.35	1584	11861	1.0
LA1c/CHb-1	0.71	2329	21748	1.9
A1c	0.85	5526	57218	6.9
P3	1.36	25818	97278	8.5
A0	1.44	342567	932228	81.1
Total Area:		1149644		

Concentration:	%
A1c	6.9