

# Patient report

Bio-Rad                      DATE: 08/11/2020  
D-10                         TIME: 05:33 PM  
S/N: #DJ4I016123        Software version: 4.30-2  
Sample ID:                 10758201  
Injection date             08/11/2020 05:12 PM  
Injection #: 41             Method: HbA1c  
Rack #: ---                 Rack position: 1

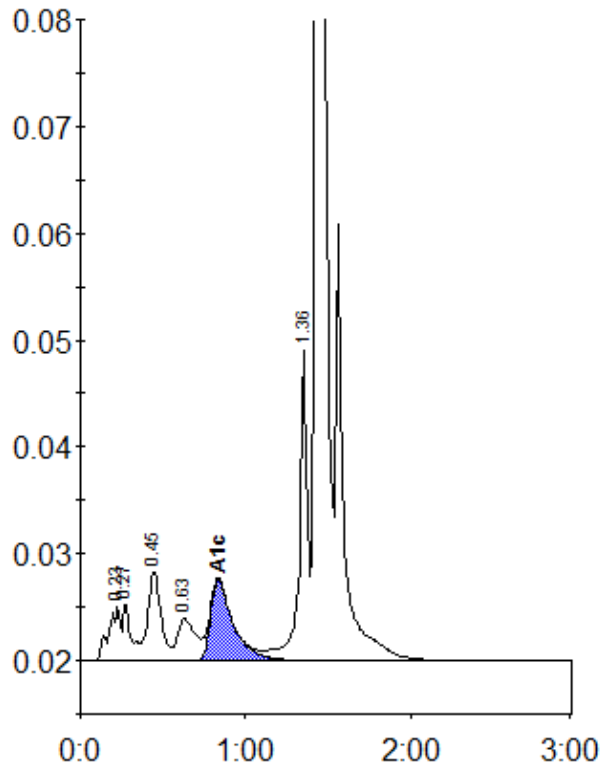

Peak table - ID: 10758201

| Peak        | R.time | Height  | Area    | Area % |
|-------------|--------|---------|---------|--------|
| A1a         | 0.23   | 5040    | 25365   | 1.5    |
| A1b         | 0.27   | 5406    | 18441   | 1.1    |
| F           | 0.45   | 8352    | 46757   | 2.7    |
| LA1c/CHb-1  | 0.63   | 3931    | 29573   | 1.7    |
| A1c         | 0.83   | 7594    | 72695   | 6.0    |
| P3          | 1.36   | 29110   | 100189  | 5.8    |
| A0          | 1.43   | 479874  | 1430017 | 83.0   |
| Total Area: |        | 1723038 |         |        |

|                |     |
|----------------|-----|
| Concentration: | %   |
| A1c            | 6.0 |