

Patient report

Bio-Rad DATE: 08/11/2020
D-10 TIME: 03:28 PM
S/N: #DJ4I016123 Software version: 4.30-2
Sample ID: 10702623
Injection date 08/11/2020 03:23 PM
Injection #: 32 Method: HbA1c
Rack #: --- Rack position: 6

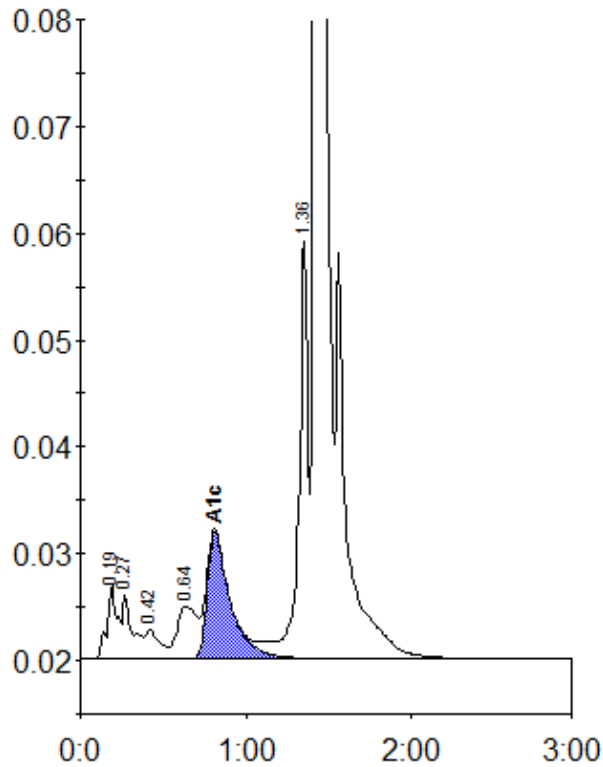

Peak table - ID: 10702623

Peak	R.time	Height	Area	Area %
A1a	0.19	6979	30141	1.1
A1b	0.27	6026	23077	0.9
F	0.42	2722	16936	0.6
LA1c/CHb-1	0.64	4911	40481	1.5
A1c	0.81	11773	113413	5.8
P3	1.36	39116	152079	5.6
A0	1.42	770658	2317171	86.0
Total Area:		2693297		

Concentration:	%
A1c	5.8