

Patient report

Bio-Rad DATE: 08/11/2020
D-10 TIME: 03:34 PM
S/N: #DJ4I016123 Software version: 4.30-2
Sample ID: 10702624
Injection date 08/11/2020 03:29 PM
Injection #: 34 Method: HbA1c
Rack #: --- Rack position: 8

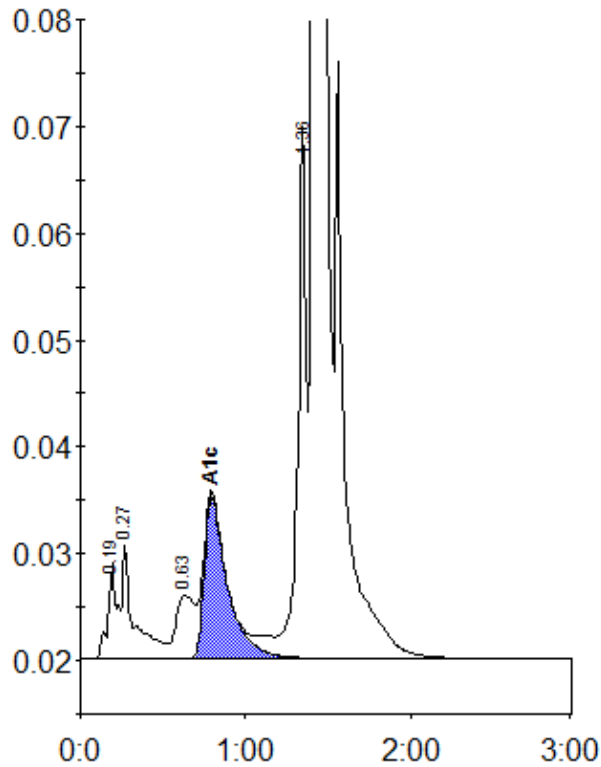

Peak table - ID: 10702624

Peak	R.time	Height	Area	Area %
A1a	0.19	8982	34328	0.9
A1b	0.27	10583	52393	1.4
LA1c/CHb-1	0.63	5965	46942	1.3
A1c	0.79	15209	148272	5.6
P3	1.36	49765	176615	4.9
A0	1.41	973368	3165572	87.3
Total Area:	3624123			

Concentration:	%
A1c	5.6