

Patient report

Bio-Rad DATE: 08/11/2020
D-10 TIME: 03:05 PM
S/N: #DJ4I016123 Software version: 4.30-2
Sample ID: 10713938
Injection date 08/11/2020 02:48 PM
Injection #: 26 Method: HbA1c
Rack #: --- Rack position: 8

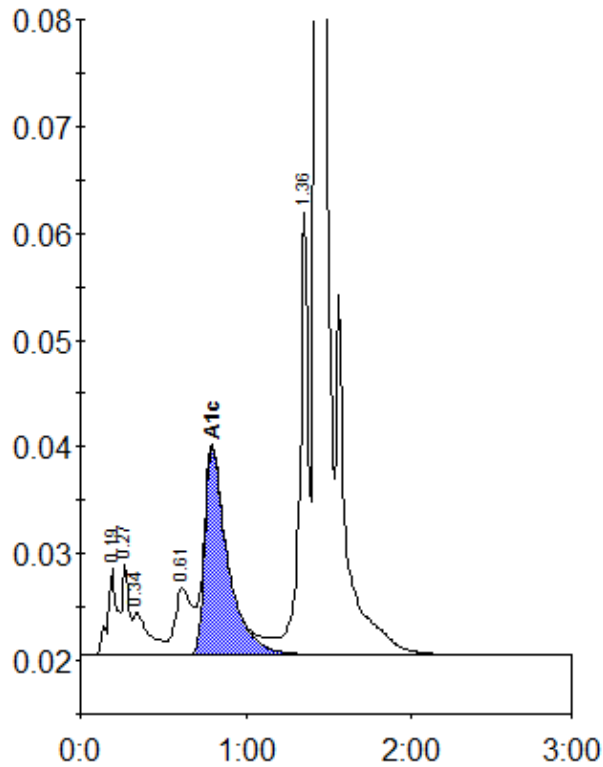

Peak table - ID: 10713938

| Peak | R.time | Height | Area | Area % |
|-------------|--------|--------|---------|--------|
| A1a | 0.19 | 8032 | 31789 | 1.4 |
| Unknown | 0.27 | 8573 | 23506 | 1.0 |
| A1b | 0.34 | 4009 | 25531 | 1.1 |
| LA1c/CHb-1 | 0.61 | 6303 | 46052 | 2.0 |
| A1c | 0.80 | 19450 | 186974 | 10.8 |
| P3 | 1.36 | 41389 | 150225 | 6.6 |
| A0 | 1.43 | 603339 | 1810641 | 79.6 |
| Total Area: | | | 2274719 | |

| Concentration: | % |
|----------------|------|
| A1c | 10.8 |