

Patient report

Bio-Rad DATE: 08/10/2020
D-10 TIME: 04:21 PM
S/N: #DJ4I016123 Software version: 4.30-2
Sample ID: 10767854
Injection date 08/10/2020 04:00 PM
Injection #: 36 Method: HbA1c
Rack #: --- Rack position: 4

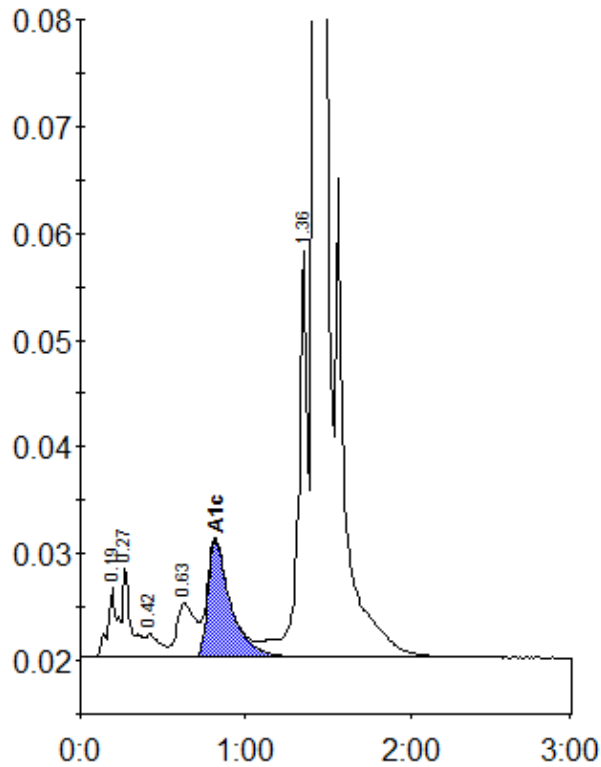

Peak table - ID: 10767854

| Peak | R.time | Height | Area | Area % |
|-------------|--------|--------|---------|--------|
| A1a | 0.19 | 6540 | 27622 | 1.0 |
| A1b | 0.27 | 8613 | 28511 | 1.0 |
| F | 0.42 | 2238 | 12854 | 0.5 |
| LA1c/CHb-1 | 0.63 | 5071 | 39166 | 1.4 |
| A1c | 0.82 | 10936 | 104411 | 5.4 |
| P3 | 1.36 | 37957 | 147748 | 5.4 |
| A0 | 1.42 | 762436 | 2362274 | 86.8 |
| Total Area: | | | 2722585 | |

| Concentration: | % |
|----------------|-----|
| A1c | 5.4 |