

Patient report

Bio-Rad DATE: 08/10/2020
D-10 TIME: 03:26 PM
S/N: #DJ4I016123 Software version: 4.30-2
Sample ID: 10782217
Injection date 08/10/2020 03:10 PM
Injection #: 26 Method: HbA1c
Rack #: --- Rack position: 4

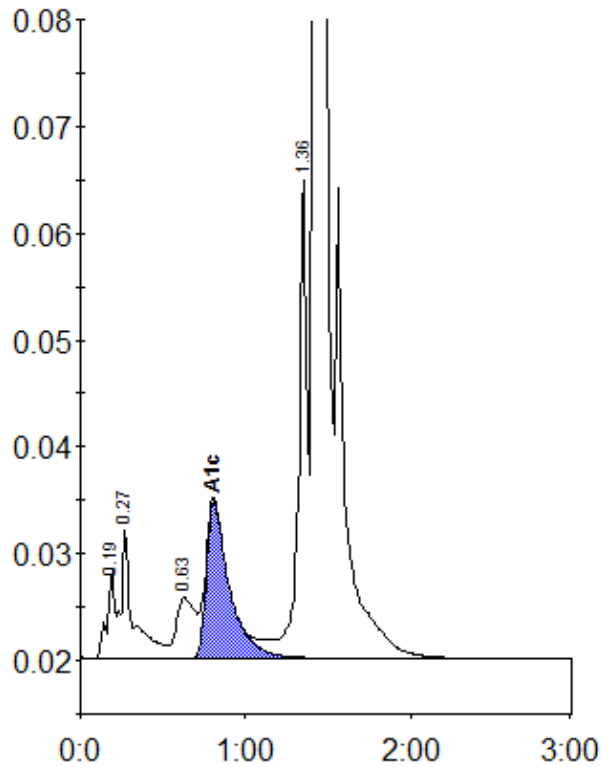

Peak table - ID: 10782217

Peak	R.time	Height	Area	Area %
A1a	0.19	8217	26575	1.0
A1b	0.27	12266	59398	2.1
LA1c/CHb-1	0.63	5706	44411	1.6
A1c	0.81	14645	141326	6.9
P3	1.36	44649	157097	5.7
A0	1.42	755512	2345620	84.5
Total Area:		2774428		

Concentration:	%
A1c	6.9