

Patient report

Bio-Rad DATE: 08/10/2020
D-10 TIME: 03:25 PM
S/N: #DJ4I016123 Software version: 4.30-2
Sample ID: 10782219
Injection date 08/10/2020 02:51 PM
Injection #: 22 Method: HbA1c
Rack #: --- Rack position: 8

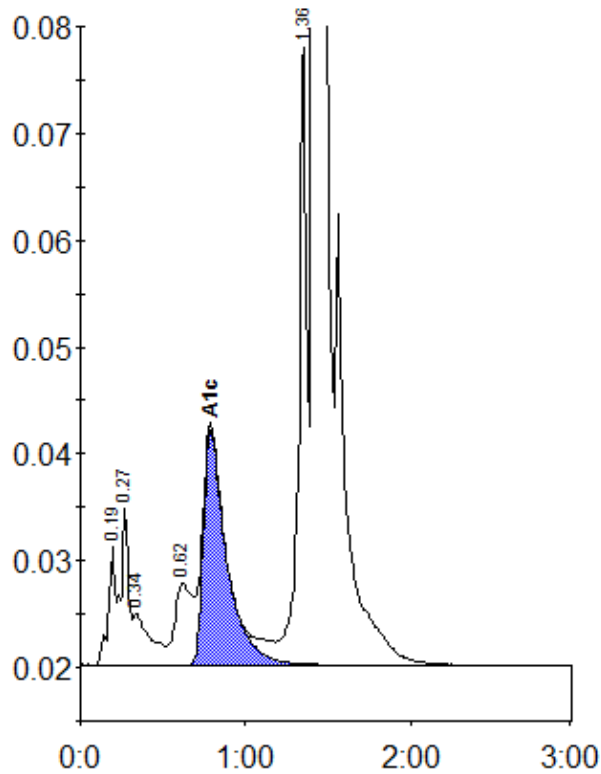

Peak table - ID: 10782219

Peak	R.time	Height	Area	Area %
A1a	0.19	11087	32310	1.0
A1b	0.27	14708	46810	1.4
Unknown	0.34	4858	35229	1.1
LA1c/CHb-1	0.62	7593	54275	1.6
A1c	0.79	22070	216040	8.4
P3	1.36	57830	203341	6.1
A0	1.42	867638	2760800	82.4
Total Area:			3348806	

Concentration:	%
A1c	8.4