

# Patient report

Bio-Rad                      DATE: 08/10/2020  
D-10                         TIME: 04:14 PM  
S/N: #DJ4I016123        Software version: 4.30-2  
Sample ID:                 10698628  
Injection date             08/10/2020 04:06 PM  
Injection #: 38             Method: HbA1c  
Rack #: ---                 Rack position: 6

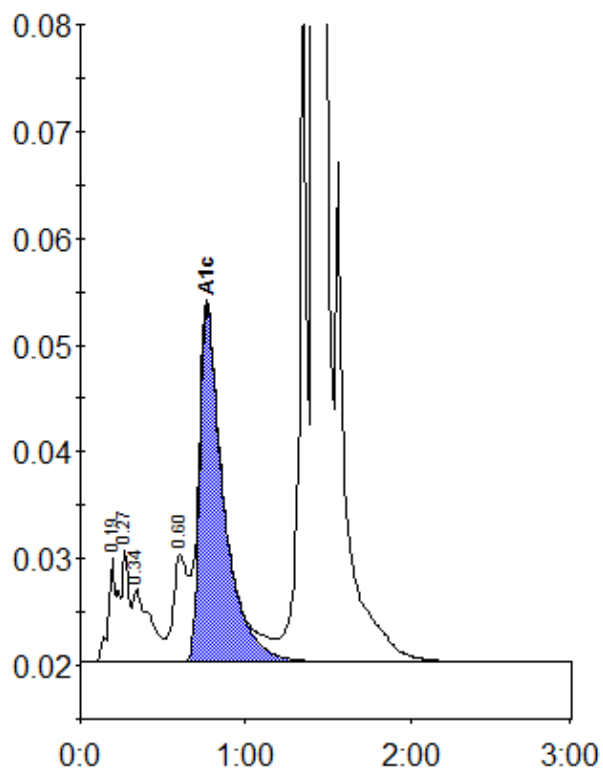

Peak table - ID: 10698628

| Peak        | R.time | Height | Area    | Area % |
|-------------|--------|--------|---------|--------|
| A1a         | 0.19   | 9730   | 38559   | 1.1    |
| Unknown     | 0.27   | 10541  | 29508   | 0.9    |
| A1b         | 0.34   | 6899   | 51421   | 1.5    |
| LA1c/CHb-1  | 0.60   | 10014  | 61085   | 1.8    |
| A1c         | 0.77   | 33372  | 334623  | 12.2   |
| P3          | 1.36   | 62085  | 208598  | 6.0    |
| A0          | 1.42   | 846106 | 2725609 | 79.0   |
| Total Area: |        |        | 3449403 |        |

|                |      |
|----------------|------|
| Concentration: | %    |
| A1c            | 12.2 |