

Patient report

Bio-Rad DATE: 08/10/2020
D-10 TIME: 03:28 PM
S/N: #DJ4I016123 Software version: 4.30-2
Sample ID: 10782209
Injection date 08/10/2020 03:25 PM
Injection #: 31 Method: HbA1c
Rack #: --- Rack position: 9

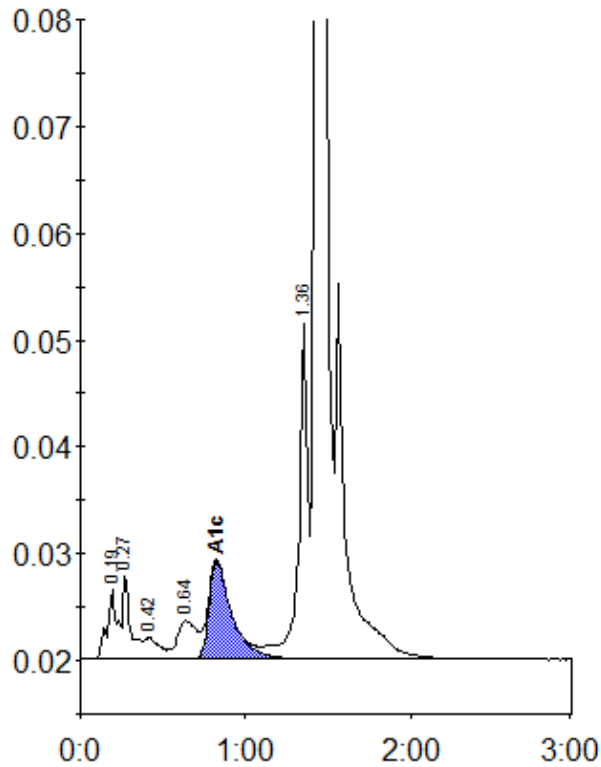

Peak table - ID: 10782209

Peak	R.time	Height	Area	Area %
A1a	0.19	6450	27968	1.3
A1b	0.27	8007	23925	1.1
F	0.42	2083	13222	0.6
LA1c/CHb-1	0.64	3608	29714	1.4
A1c	0.82	9144	86935	5.7
P3	1.36	31399	122270	5.7
A0	1.43	628220	1839651	85.8
Total Area:		2143686		

Concentration:	%
A1c	5.7