

# Patient report

Bio-Rad                      DATE: 08/10/2020  
D-10                         TIME: 03:18 PM  
S/N: #DJ4I016123        Software version: 4.30-2  
Sample ID:                 10693723  
Injection date             08/10/2020 02:16 PM  
Injection #: 13             Method: HbA1c  
Rack #: ---                 Rack position: 2

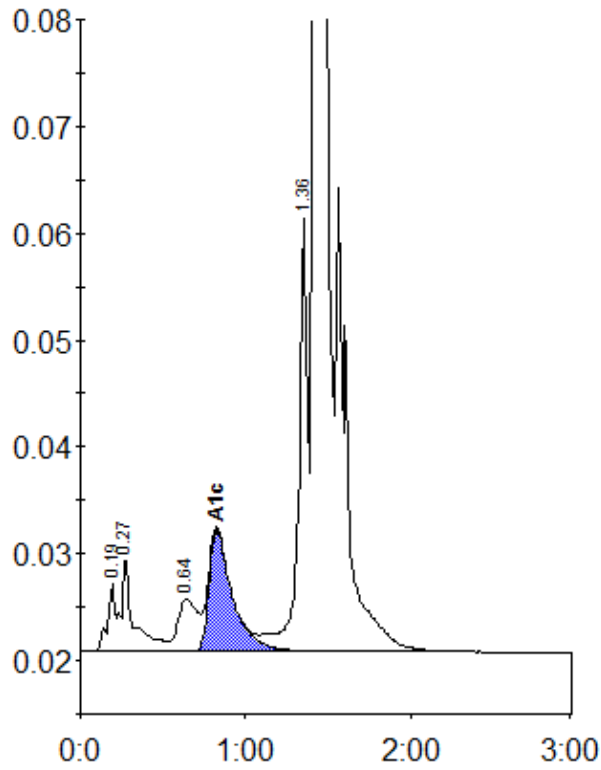

Peak table - ID: 10693723

Peak	R.time	Height	Area	Area %
A1a	0.19	6273	20002	0.7
A1b	0.27	8839	45226	1.6
LA1c/CHb-1	0.64	4907	39933	1.4
A1c	0.82	11347	111240	5.6
P3	1.36	40557	152731	5.5
A0	1.42	761733	2406469	86.7
Total Area:	2775601			

Concentration:	%
A1c	5.6