

Patient report

Bio-Rad DATE: 08/09/2020
D-10 TIME: 03:12 PM
S/N: #DJ4I016123 Software version: 4.30-2
Sample ID: 10782226
Injection date 08/09/2020 02:49 PM
Injection #: 22 Method: HbA1c
Rack #: --- Rack position: 8

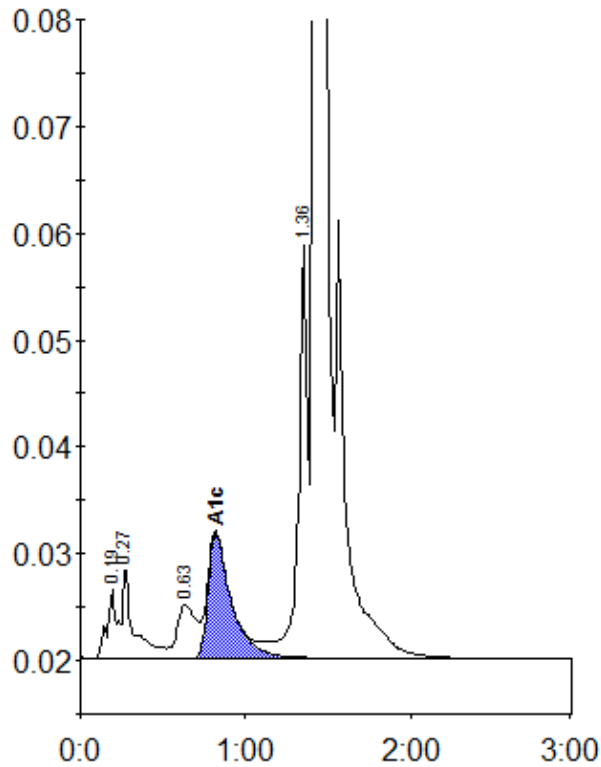

Peak table - ID: 10782226

Peak	R.time	Height	Area	Area %
A1a	0.19	6349	21405	0.8
A1b	0.27	8662	44625	1.6
LA1c/CHb-1	0.63	4978	40141	1.5
A1c	0.82	11601	113716	5.7
P3	1.36	38643	148849	5.4
A0	1.42	738012	2364390	86.5
Total Area:	2733126			

Concentration:	%
A1c	5.7