

Patient report

Bio-Rad DATE: 08/09/2020
D-10 TIME: 06:24 PM
S/N: #DJ4I016123 Software version: 4.30-2
Sample ID: 10718714
Injection date 08/09/2020 05:38 PM
Injection #: 37 Method: HbA1c
Rack #: --- Rack position: 1

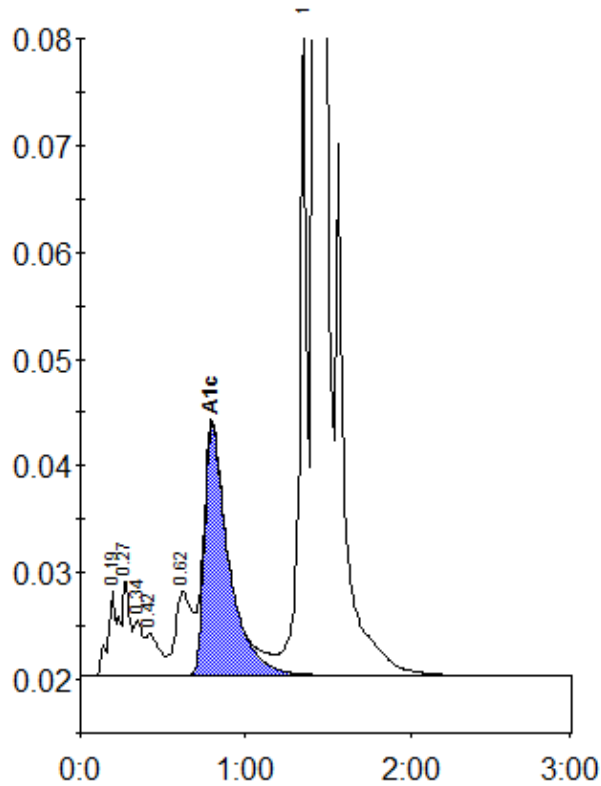

Peak table - ID: 10718714

| Peak | R.time | Height | Area | Area % |
|-------------|---------|--------|---------|--------|
| A1a | 0.19 | 7935 | 36521 | 1.2 |
| A1b | 0.27 | 9185 | 25295 | 0.8 |
| Unknown | 0.34 | 5306 | 20110 | 0.7 |
| F | 0.42 | 3965 | 22308 | 0.7 |
| LA1c/CHb-1 | 0.62 | 7972 | 56629 | 1.8 |
| A1c | 0.80 | 23558 | 241951 | 10.2 |
| P3 | 1.36 | 61162 | 192323 | 6.2 |
| A0 | 1.42 | 774437 | 2497086 | 80.8 |
| Total Area: | 3092223 | | | |

| | |
|----------------|------|
| Concentration: | % |
| A1c | 10.2 |