

Patient report

Bio-Rad DATE: 08/08/2020
D-10 TIME: 05:13 PM
S/N: #DJ4I016123 Software version: 4.30-2
Sample ID: 10702605
Injection date 08/08/2020 05:12 PM
Injection #: 55 Method: HbA1c
Rack #: --- Rack position: 2

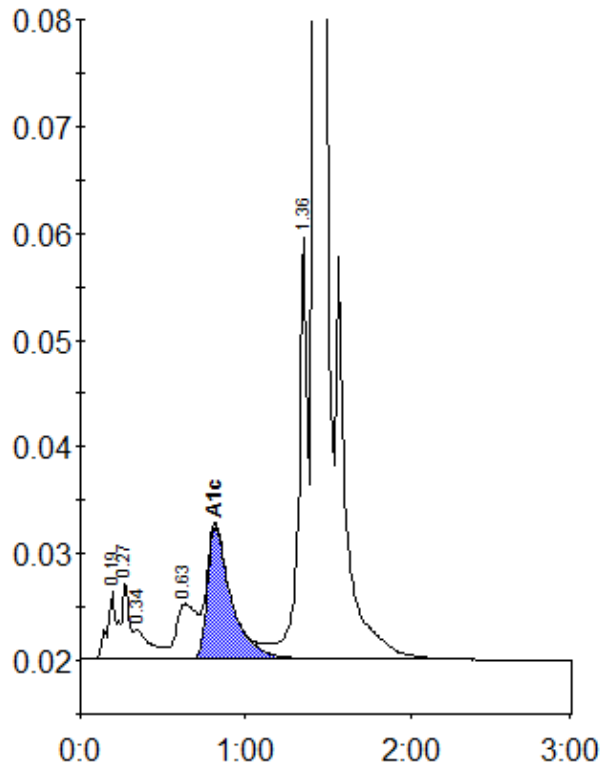

Peak table - ID: 10702605

| Peak | R.time | Height | Area | Area % |
|-------------|--------|---------|---------|--------|
| A1a | 0.19 | 6189 | 20555 | 0.9 |
| A1b | 0.27 | 7230 | 25859 | 1.1 |
| Unknown | 0.34 | 2697 | 18622 | 0.8 |
| LA1c/CHb-1 | 0.63 | 5144 | 43255 | 1.9 |
| A1c | 0.82 | 12336 | 123568 | 7.2 |
| P3 | 1.36 | 39516 | 148667 | 6.4 |
| A0 | 1.42 | 619529 | 1940214 | 83.6 |
| Total Area: | | 2320741 | | |

| Concentration: | % |
|----------------|-----|
| A1c | 7.2 |