

Patient report

Bio-Rad DATE: 08/08/2020
D-10 TIME: 03:50 PM
S/N: #DJ4I016123 Software version: 4.30-2
Sample ID: 10691023
Injection date 08/08/2020 03:49 PM
Injection #: 53 Method: HbA1c
Rack #: --- Rack position: 1

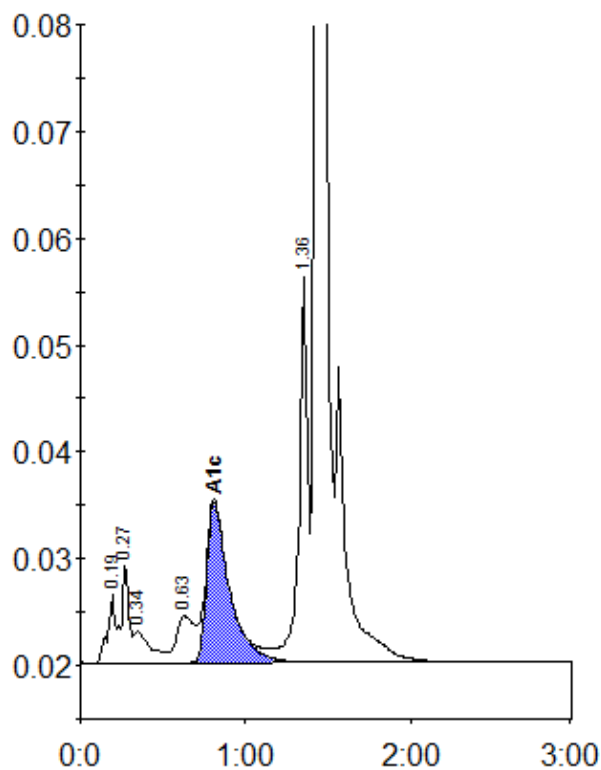

Peak table - ID: 10691023

Peak	R.time	Height	Area	Area %
A1a	0.19	6397	19777	1.0
A1b	0.27	9356	27961	1.4
Unknown	0.34	3083	21183	1.1
LA1c/CHb-1	0.63	4368	32846	1.7
A1c	0.81	15055	144841	9.7
P3	1.36	36095	131200	6.6
A0	1.43	545096	1610258	81.0
Total Area:		1988067		

Concentration:	%
A1c	9.7