

# Patient report

Bio-Rad                      DATE: 08/08/2020  
D-10                         TIME: 03:44 PM  
S/N: #DJ4I016123        Software version: 4.30-2  
Sample ID:                 DPLTA00028530  
Injection date             08/08/2020 03:31 PM  
Injection #: 49            Method: HbA1c  
Rack #: ---                Rack position: 1

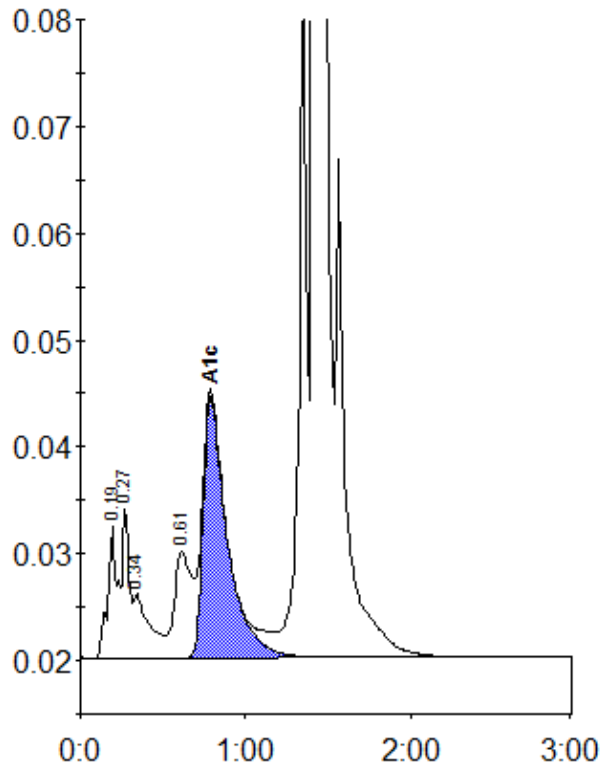

Peak table - ID: DPLTA00028530

| Peak        | R.time | Height  | Area    | Area % |
|-------------|--------|---------|---------|--------|
| A1a         | 0.19   | 12325   | 49943   | 1.5    |
| Unknown     | 0.27   | 14208   | 39943   | 1.2    |
| A1b         | 0.34   | 5997    | 41407   | 1.2    |
| LA1c/CHb-1  | 0.61   | 10037   | 74146   | 2.2    |
| A1c         | 0.79   | 24489   | 249035  | 9.6    |
| P3          | 1.36   | 62256   | 221046  | 6.7    |
| A0          | 1.42   | 808945  | 2647124 | 79.7   |
| Total Area: |        | 3322642 |         |        |

| Concentration: | %   |
|----------------|-----|
| A1c            | 9.6 |