

# Patient report

Bio-Rad                      DATE: 08/08/2020  
D-10                         TIME: 03:11 PM  
S/N: #DJ4I016123        Software version: 4.30-2  
Sample ID:                 10721531  
Injection date             08/08/2020 02:53 PM  
Injection #: 44             Method: HbA1c  
Rack #: ---                 Rack position: 1

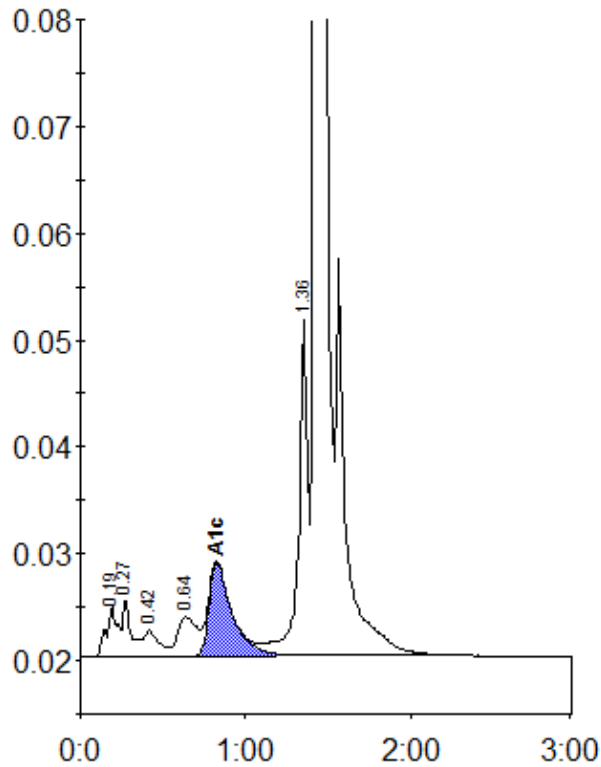

Peak table - ID: 10721531

Peak	R.time	Height	Area	Area %
A1a	0.19	4874	23028	1.0
A1b	0.27	5438	17817	0.8
F	0.42	2411	15410	0.7
LA1c/CHb-1	0.64	3708	29709	1.3
A1c	0.83	8732	84784	5.4
P3	1.36	31361	124928	5.6
A0	1.43	630798	1919088	86.6
Total Area:		2214763		

Concentration:	%
A1c	5.4