

Patient report

Bio-Rad DATE: 08/07/2020
D-10 TIME: 08:54 PM
S/N: #DJ4I016123 Software version: 4.30-2
Sample ID: 10696397
Injection date 08/07/2020 08:49 PM
Injection #: 46 Method: HbA1c
Rack #: --- Rack position: 3

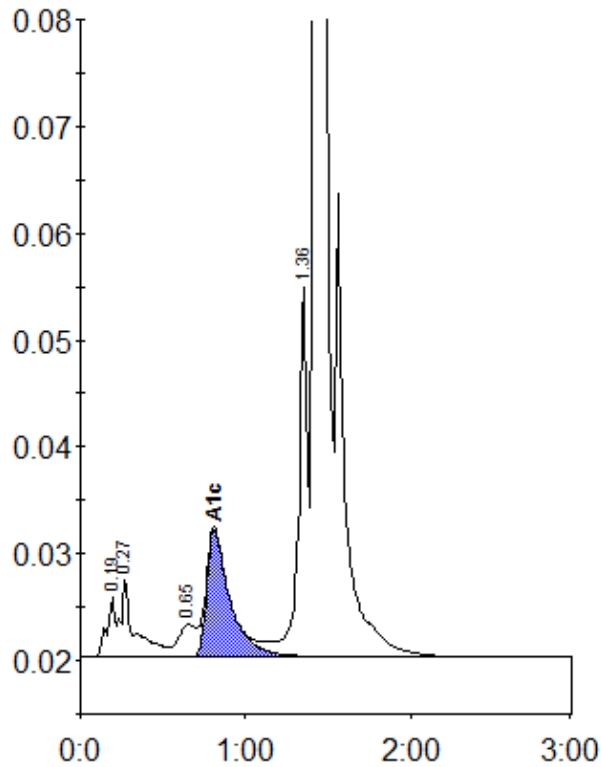

Peak table - ID: 10696397

| Peak | R.time | Height | Area | Area % |
|-------------|---------|--------|---------|--------|
| A1a | 0.19 | 5634 | 19205 | 0.8 |
| A1b | 0.27 | 7384 | 41822 | 1.7 |
| LA1c/CHb-1 | 0.65 | 2955 | 22784 | 1.0 |
| A1c | 0.81 | 11896 | 114596 | 6.7 |
| P3 | 1.36 | 34619 | 124128 | 5.2 |
| A0 | 1.42 | 672617 | 2067477 | 86.5 |
| Total Area: | 2390012 | | | |

| | |
|----------------|-----|
| Concentration: | % |
| A1c | 6.7 |