

Patient report

Bio-Rad DATE: 08/07/2020
D-10 TIME: 08:54 PM
S/N: #DJ4I016123 Software version: 4.30-2
Sample ID: 10690905
Injection date 08/07/2020 08:43 PM
Injection #: 44 Method: HbA1c
Rack #: --- Rack position: 1

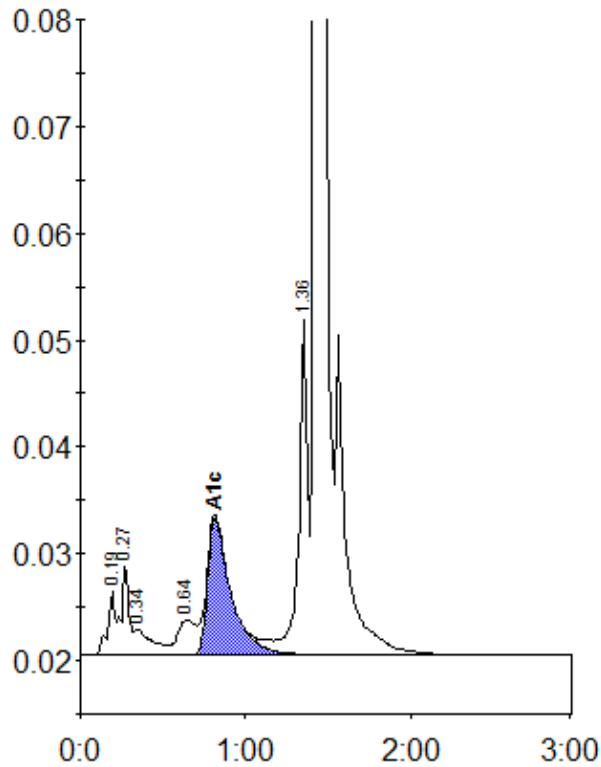

Peak table - ID: 10690905

| Peak | R.time | Height | Area | Area % |
|-------------|--------|---------|---------|--------|
| A1a | 0.19 | 5938 | 18408 | 0.9 |
| A1b | 0.27 | 8557 | 25838 | 1.3 |
| Unknown | 0.34 | 2445 | 19096 | 0.9 |
| LA1c/CHb-1 | 0.64 | 3279 | 25922 | 1.3 |
| A1c | 0.81 | 12895 | 125211 | 8.3 |
| P3 | 1.36 | 31359 | 116546 | 5.7 |
| A0 | 1.43 | 584469 | 1731359 | 83.9 |
| Total Area: | | 2062379 | | |

| Concentration: | % |
|----------------|-----|
| A1c | 8.3 |