

# Patient report

Bio-Rad                      DATE: 08/07/2020  
D-10                         TIME: 08:54 PM  
S/N: #DJ4I016123        Software version: 4.30-2  
Sample ID:                 10534917  
Injection date             08/07/2020 08:46 PM  
Injection #: 45             Method: HbA1c  
Rack #: ---                 Rack position: 2

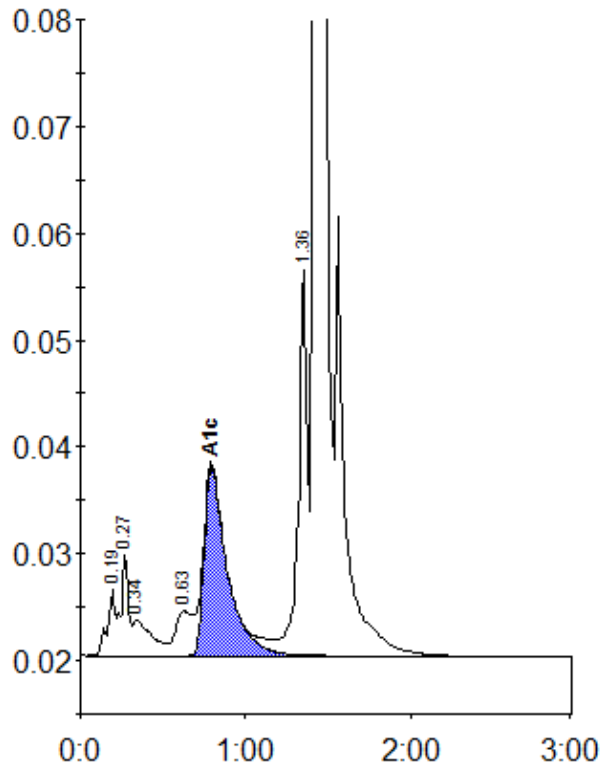

Peak table - ID: 10534917

| Peak        | R.time | Height  | Area    | Area % |
|-------------|--------|---------|---------|--------|
| A1a         | 0.19   | 6207    | 20392   | 0.8    |
| A1b         | 0.27   | 9540    | 29641   | 1.2    |
| Unknown     | 0.34   | 3347    | 25600   | 1.1    |
| LA1c/CHb-1  | 0.63   | 4152    | 28378   | 1.2    |
| A1c         | 0.79   | 17788   | 172205  | 9.6    |
| P3          | 1.36   | 36035   | 132440  | 5.5    |
| A0          | 1.42   | 649898  | 1994337 | 83.0   |
| Total Area: |        | 2402993 |         |        |

| Concentration: | %   |
|----------------|-----|
| A1c            | 9.6 |