

Patient report

Bio-Rad DATE: 08/07/2020
D-10 TIME: 05:04 PM
S/N: #DJ4I016123 Software version: 4.30-2
Sample ID: 10679025
Injection date 08/07/2020 04:49 PM
Injection #: 31 Method: HbA1c
Rack #: --- Rack position: 1

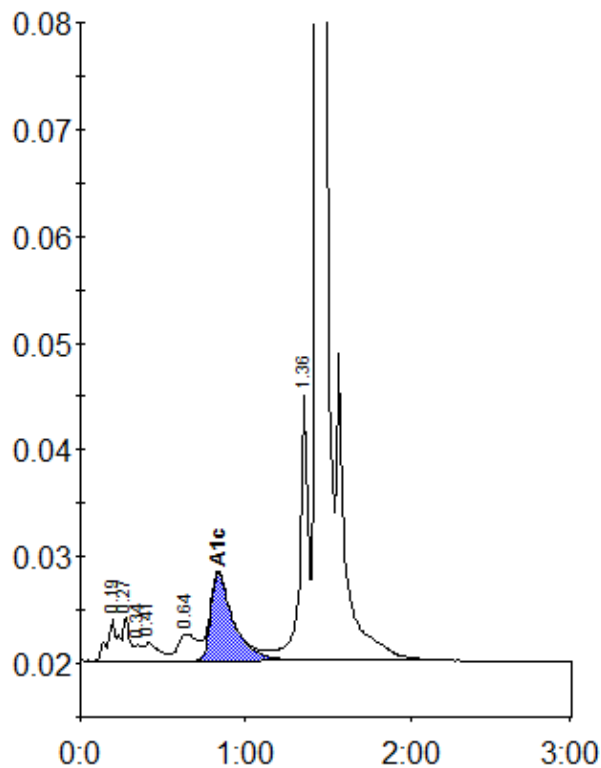

Peak table - ID: 10679025

| Peak | R.time | Height | Area | Area % |
|-------------|--------|---------|---------|--------|
| A1a | 0.19 | 3971 | 17578 | 1.0 |
| A1b | 0.27 | 4090 | 10769 | 0.6 |
| Unknown | 0.34 | 1491 | 4200 | 0.3 |
| F | 0.41 | 1673 | 10669 | 0.6 |
| LA1c/CHb-1 | 0.64 | 2500 | 20279 | 1.2 |
| A1c | 0.83 | 8197 | 78249 | 6.6 |
| P3 | 1.36 | 24756 | 86933 | 5.2 |
| A0 | 1.43 | 507280 | 1450800 | 86.4 |
| Total Area: | | 1679477 | | |

| | |
|----------------|-----|
| Concentration: | % |
| A1c | 6.6 |