

Patient report

Bio-Rad DATE: 08/07/2020
D-10 TIME: 06:05 PM
S/N: #DJ4I016123 Software version: 4.30-2
Sample ID: 10702155
Injection date 08/07/2020 05:46 PM
Injection #: 41 Method: HbA1c
Rack #: --- Rack position: 8

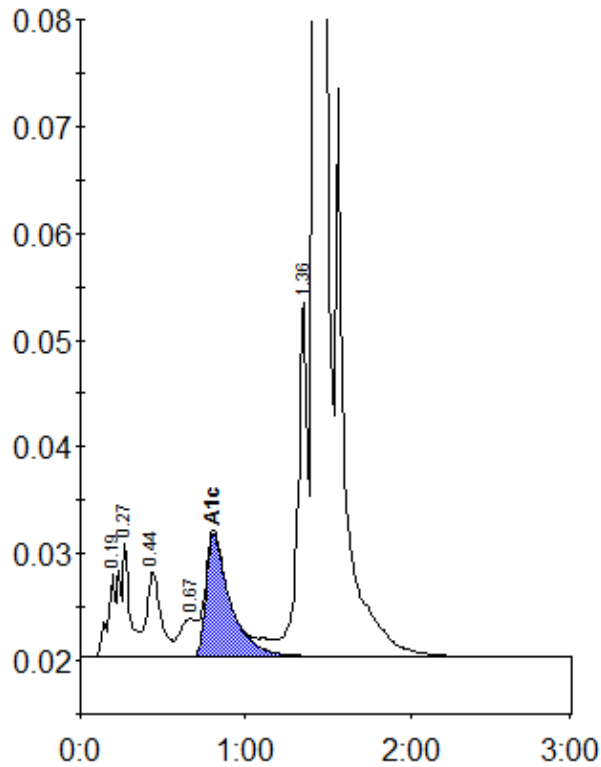

Peak table - ID: 10702155

| Peak | R.time | Height | Area | Area % |
|-------------|--------|--------|---------|--------|
| A1a | 0.19 | 7811 | 26099 | 0.9 |
| A1b | 0.27 | 10607 | 43196 | 1.5 |
| F | 0.44 | 7958 | 48255 | 1.7 |
| LA1c/CHb-1 | 0.67 | 3528 | 25543 | 0.9 |
| A1c | 0.81 | 11492 | 115810 | 5.8 |
| P3 | 1.36 | 33131 | 133950 | 4.7 |
| A0 | 1.42 | 775647 | 2438387 | 86.1 |
| Total Area: | | | 2831240 | |

| | |
|----------------|-----|
| Concentration: | % |
| A1c | 5.8 |