

Patient report

Bio-Rad DATE: 08/07/2020
D-10 TIME: 04:17 PM
S/N: #DJ4I016123 Software version: 4.30-2
Sample ID: 10782736
Injection date 08/07/2020 04:14 PM
Injection #: 29 Method: HbA1c
Rack #: --- Rack position: 2

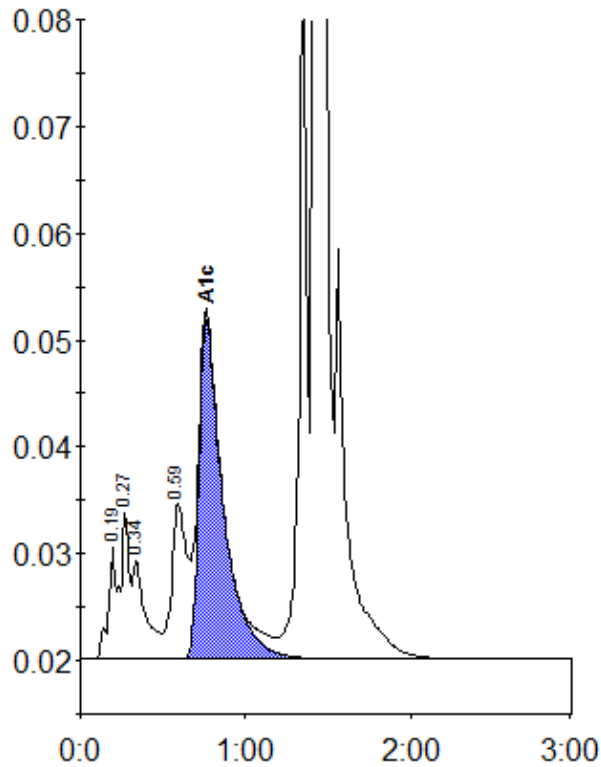

Peak table - ID: 10782736

| Peak | R.time | Height | Area | Area % |
|-------------|--------|---------|---------|--------|
| A1a | 0.19 | 10582 | 42069 | 1.3 |
| Unknown | 0.27 | 13896 | 39087 | 1.2 |
| A1b | 0.34 | 9314 | 52295 | 1.7 |
| LA1c/CHb-1 | 0.59 | 14626 | 95164 | 3.0 |
| A1c | 0.76 | 31897 | 325241 | 13.2 |
| P3 | 1.36 | 75046 | 233201 | 7.4 |
| A0 | 1.42 | 778146 | 2381984 | 75.2 |
| Total Area: | | 3169040 | | |

| Concentration: | % |
|----------------|------|
| A1c | 13.2 |