

# Patient report

Bio-Rad                      DATE: 08/07/2020  
D-10                         TIME: 01:30 PM  
S/N: #DJ4I016123        Software version: 4.30-2  
Sample ID:                 10693733  
Injection date             08/07/2020 01:23 PM  
Injection #: 6              Method: HbA1c  
Rack #: ---                 Rack position: 3

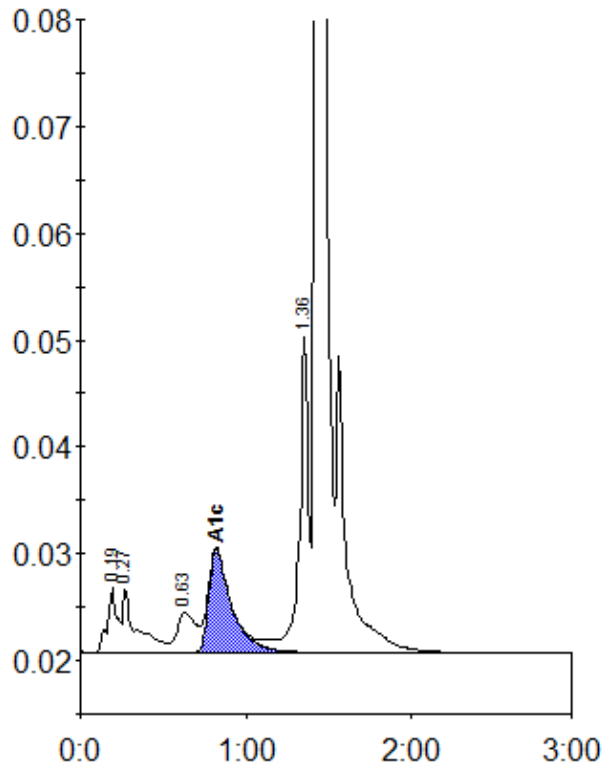

Peak table - ID: 10693733

Peak	R.time	Height	Area	Area %
A1a	0.19	6121	26098	1.5
A1b	0.27	6109	33922	1.9
LA1c/CHb-1	0.63	3714	29173	1.7
A1c	0.82	9614	92309	7.3
P3	1.36	29597	113292	6.5
A0	1.43	510711	1455915	83.2
Total Area:		1750709		

Concentration:	%
A1c	7.3