

# Patient report

Bio-Rad                      DATE: 08/07/2020  
D-10                            TIME: 01:39 PM  
S/N: #DJ4I016123        Software version: 4.30-2  
Sample ID:                    10693445  
Injection date              08/07/2020 01:35 PM  
Injection #: 10              Method: HbA1c  
Rack #: ---                 Rack position: 7

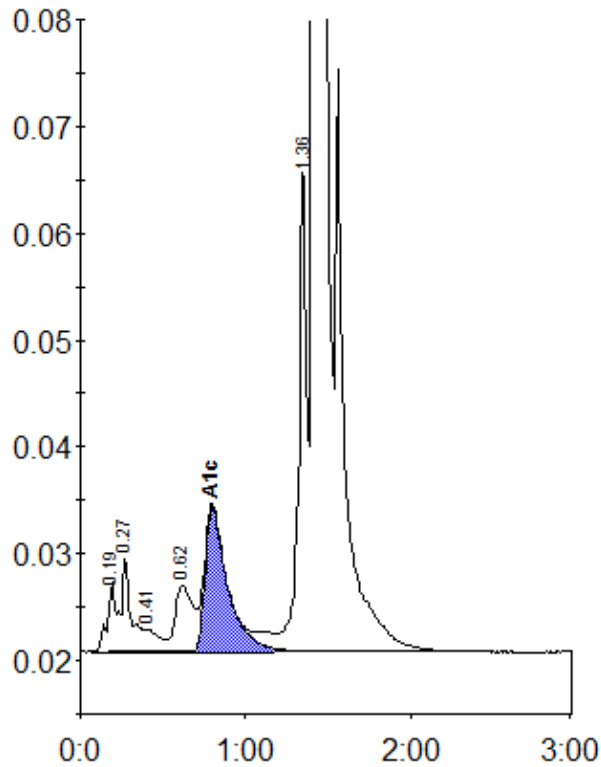

Peak table - ID: 10693445

Peak	R.time	Height	Area	Area %
A1a	0.19	6624	27059	0.8
A1b	0.27	8951	32365	1.0
F	0.41	2099	11996	0.4
LA1c/CHb-1	0.62	6233	47842	1.5
A1c	0.80	13436	129068	5.5
P3	1.36	44826	159978	4.9
A0	1.41	885795	2875615	87.6
Total Area:			3283923	

Concentration:	%
A1c	5.5