

Patient report

Bio-Rad DATE: 08/06/2020
D-10 TIME: 12:03 PM
S/N: #DJ4I016123 Software version: 4.30-2
Sample ID: 10626415
Injection date 08/06/2020 11:57 AM
Injection #: 5 Method: HbA1c
Rack #: --- Rack position: 5

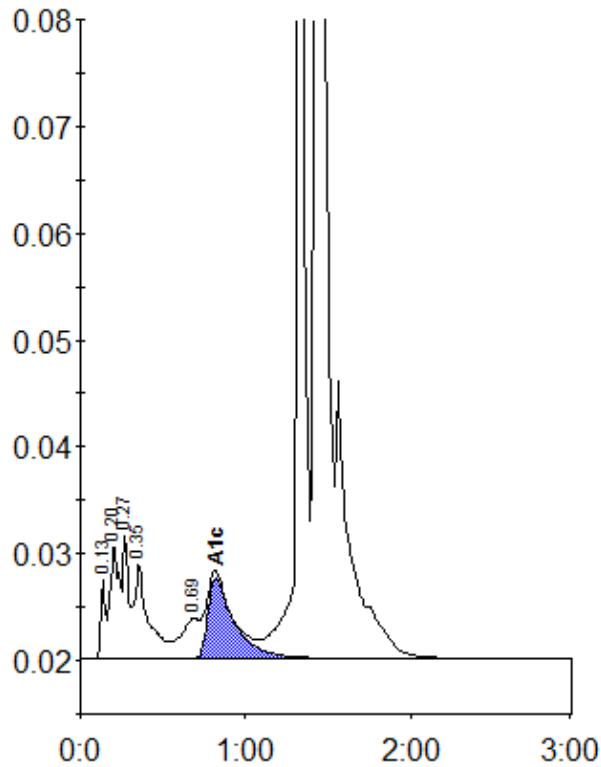

Peak table - ID: 10626415

| Peak | R.time | Height | Area | Area % |
|-------------|---------|--------|---------|--------|
| Unknown | 0.13 | 7412 | 16019 | 0.8 |
| A1a | 0.20 | 10707 | 39372 | 1.9 |
| A1b | 0.27 | 11536 | 26202 | 1.3 |
| Unknown | 0.35 | 8917 | 53234 | 2.5 |
| LA1c/CHb-1 | 0.69 | 3753 | 28759 | 1.4 |
| A1c | 0.82 | 7542 | 84219 | 5.7 |
| P3 | 1.36 | 146508 | 408685 | 19.5 |
| A0 | 1.43 | 445418 | 1438196 | 68.7 |
| Total Area: | 2094686 | | | |

| | |
|----------------|-----|
| Concentration: | % |
| A1c | 5.7 |