

# Patient report

Bio-Rad                      DATE: 08/06/2020  
D-10                         TIME: 12:02 PM  
S/N: #DJ4I016123        Software version: 4.30-2  
Sample ID:                 10639589  
Injection date             08/06/2020 11:54 AM  
Injection #: 4             Method: HbA1c  
Rack #: ---                Rack position: 4

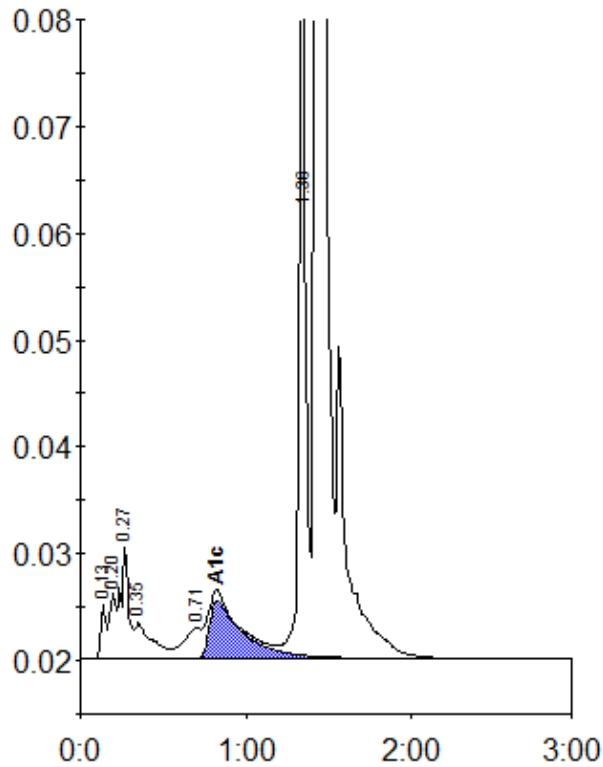

Peak table - ID: 10639589

| Peak        | R.time | Height  | Area    | Area % |
|-------------|--------|---------|---------|--------|
| Unknown     | 0.13   | 4957    | 11733   | 0.6    |
| A1a         | 0.20   | 6116    | 15192   | 0.8    |
| A1b         | 0.27   | 10501   | 35289   | 1.9    |
| Unknown     | 0.35   | 3318    | 23831   | 1.3    |
| LA1c/CHb-1  | 0.71   | 2778    | 23879   | 1.3    |
| A1c         | 0.82   | 5445    | 76757   | 6.0    |
| P3          | 1.36   | 73358   | 186799  | 10.3   |
| A0          | 1.43   | 460641  | 1447556 | 79.5   |
| Total Area: |        | 1821036 |         |        |

|                |     |
|----------------|-----|
| Concentration: | %   |
| A1c            | 6.0 |