

Patient report

Bio-Rad DATE: 08/06/2020
D-10 TIME: 06:43 PM
S/N: #DJ4I016123 Software version: 4.30-2
Sample ID: 10784068
Injection date 08/06/2020 06:33 PM
Injection #: 47 Method: HbA1c
Rack #: --- Rack position: 1

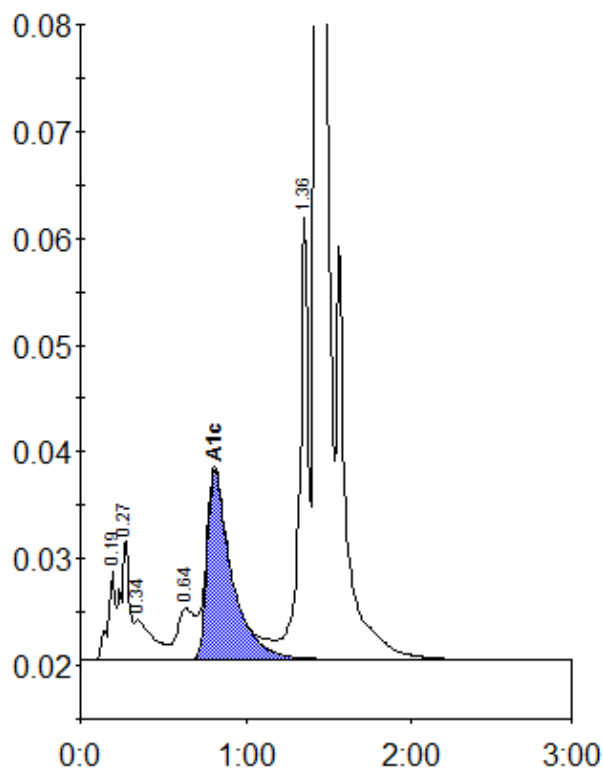

Peak table - ID: 10784068

| Peak | R.time | Height | Area | Area % |
|-------------|--------|--------|---------|--------|
| A1a | 0.19 | 8270 | 26196 | 1.1 |
| A1b | 0.27 | 11336 | 41311 | 1.7 |
| Unknown | 0.34 | 3779 | 28440 | 1.2 |
| LA1c/CHb-1 | 0.64 | 4757 | 35944 | 1.5 |
| A1c | 0.81 | 17686 | 181392 | 10.1 |
| P3 | 1.36 | 41400 | 153101 | 6.4 |
| A0 | 1.43 | 622497 | 1923448 | 80.5 |
| Total Area: | | | 2389831 | |

| | |
|----------------|------|
| Concentration: | % |
| A1c | 10.1 |