

# Patient report

Bio-Rad                      DATE: 08/06/2020  
D-10                         TIME: 07:20 PM  
S/N: #DJ4I016123        Software version: 4.30-2  
Sample ID:                 10769258  
Injection date             08/06/2020 07:03 PM  
Injection #: 55            Method: HbA1c  
Rack #: ---                Rack position: 6

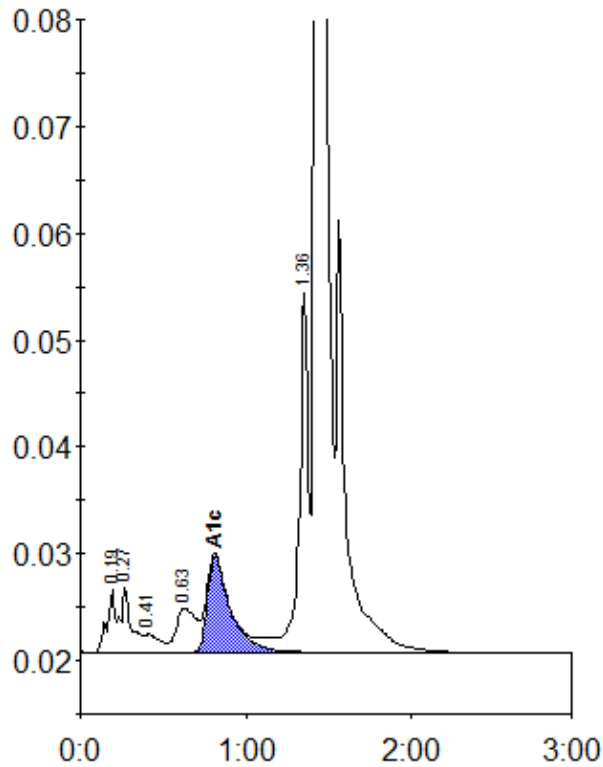

Peak table - ID: 10769258

| Peak        | R.time | Height  | Area    | Area % |
|-------------|--------|---------|---------|--------|
| A1a         | 0.19   | 5888    | 19511   | 0.8    |
| A1b         | 0.27   | 6205    | 27783   | 1.2    |
| F           | 0.41   | 1685    | 10378   | 0.5    |
| LA1c/CHb-1  | 0.63   | 4152    | 34472   | 1.5    |
| A1c         | 0.81   | 8948    | 86818   | 5.4    |
| P3          | 1.36   | 33611   | 135141  | 5.9    |
| A0          | 1.42   | 659938  | 1987936 | 86.4   |
| Total Area: |        | 2302039 |         |        |

| Concentration: | %   |
|----------------|-----|
| A1c            | 5.4 |